2015 UCLA
BRUINS
WOMEN'S SOCCER

UCLA SOCCER

2
CONSECUTIVE HONDA AWARD WINNERS (DAHLKEMPER, MEWIS)

3
2015 WOMEN'S WORLD CUP PLAYERS

6
PLAYERS SELECTED IN 2015 NWSL DRAFT

7
CONSECUTIVE NCAA COLLEGE CUP APPEARANCES FROM 2003-09

18
CONSECUTIVE NCAA TOURNAMENT APPEARANCES

36
NSCAA All-AMERICA HONORS

55
NCAA RECORD CAREER SHUTOUTS BY KATELYN ROWLAND

173
CAREER POINTS SCORED BY LAUREN CHENEY

2015 QUICK FACTS

Location ..... Los Angeles, CA
Athletic Dept. Address ..... 325 Westwood Plaza
..... Los Angeles, CA 90095
Athletics Phone ..... (310) 825-8699
Ticket Office ..... (310) UCLA-WIN
Soccer Office Phone ..... (310) 794-6443
Chancellor ..... Dr. Gene Block
Director of Athletics ..... Daniel G. Guerrero
Sr. Women's Administrator ..... Petrina Long
Sr. Assoc. Athletic Director (Soccer) ..... Ken Weiner
Faculty Athletic Rep. ..... Michael Teitell
Home Field (Capacity) ..... Marshall Field
..... at Drake Stadium (11,700)
Enrollment 43,239
Founded 1919
Colors ..... Blue and Gold
Nickname ..... Bruins
Conference Pac-12
National Affiliation ..... NCAA Division I
Head Coach ..... Amanda Cromwell (Virginia '92)
Record at UCLA (Years) 43-2-5 (2)
Career Record (Years) 266-100-32 (18)
Asst. Coach ..... Louise Lieberman (UCLA '00)
Asst. Coach ..... Joshua S. Walters, Sr. (Columbia Southern '04)
Volunteer Assistant Coach ..... Aline Reis (Central Florida '12)
2014 Record 21-1-2
2014 Pac-12 Record (Finish) 10-0-1 (1st)
2014 NCAA Tournament ..... NCAA Quarterfinals
2014 Final National Ranking ..... No. 5 (NSCAA)
All-Time College Cup Appearances 8 (2000, 2003,
..... 2004, 2005, 2006, 2007, 2008, 2013)
All-Time Conference Championships 11 (1997, 1998,
..... 2001, 2003, 2004, 2005, 2006, 2007, 2008, 2013, 2014)

TABLE OF CONTENTS

The 2015 Bruins

Radio/TV Roster 2
Rosters 3
Coaching Staff 4
Returning Player Biographies 7-16
Newcomer Biographies 17-18

2014 Season in Review

Final Statistics & Results 19
Box Scores 20-21

History/Records

All-Time Letterwinners 22
All-Time Numerical Roster 23
All-Time Player Statistics 24-25
UCLA Coaching History 25
Bruin Award Winners 26-28
NSCAA All-Americans 29-30
Single-Season Records 31
Career Records 32
Team & Miscellaneous Records 33
Yearly Leaders 34
All-Time Game-by-Game Results 35-37
All-Time NCAA Results 38
2013 NCAA Champions 39
UCLA's All-Time Record vs. Opponents 40-41
Final NSCAA Rankings (Since 1993) 42
Drake Stadium 43
National Team Bruins 44
Bruins in Professional Soccer 45
UCLA Athletic Department Personnel 46
Media Information 47
Pac-12 Conference 48

2014 Pac-12 Champions

2015 SCHEDULE

Date	Opponent	Location	Time (PT)	TV
Aug. 12	**Missouri (scrimmage)**	**North Athletic Field**	**3:30 pm**	
Aug. 21	at Long Beach State	Long Beach, Calif.	7 pm	
Aug. 23	at San Diego	San Diego, Calif.	5 pm	
Aug. 30	**Wisconsin**	**Drake Stadium**	**4 pm**	**Pac-12 Networks**
Sept. 4	**Virginia**	**Drake Stadium**	**7 pm**	
Sept. 6	**Texas**	**Drake Stadium**	**7 pm**	**Pac-12 Networks**
Sept. 11	at Wake Forest	Winston-Salem, N.C.	4 pm	
Sept. 13	at North Carolina	Chapel Hill, N.C.	10 am	
Sept. 17	**Pepperdine**	**Drake Stadium**	**7 pm**	**Pac-12 Networks**
Sept. 25	**Oregon***	**Drake Stadium**	**8 pm**	**Pac-12 Networks**
Oct. 1	at Washington*	Seattle, Wash.	7 pm	Pac-12 Networks
Oct. 4	at Washington State*	Pullman, Wash.	11 am	Pac-12 Networks
Oct. 9	**Arizona***	**Drake Stadium**	**7 pm**	
Oct. 11	**Arizona State***	**Drake Stadium**	**1 pm**	**Pac-12 Networks**
Oct. 17	at Oregon State*	Corvallis, Ore.	1 pm	
Oct. 23	**Colorado***	**Drake Stadium**	**6 pm**	**Pac-12 Networks**
Oct. 25	**Utah***	**Drake Stadium**	**1 pm**	**Pac-12 Networks**
Oct. 29	at California*	Berkeley, Calif.	3:30 pm	Pac-12 Networks
Nov. 1	at Stanford*	Stanford, Calif.	3:30 pm	Pac-12 Networks
Nov. 6	**USC***	**Drake Stadium**	**6 pm**	**Pac-12 Networks**

Home matches in **bold** / * Pac-12 Conference match

Media Information

Soccer Contact: Liza David
Phone: 310-206-8140
Fax: 310-825-8664
E-mail: ldavid@athletics.ucla.edu

Address: 325 Westwood Plaza
Los Angeles, CA 90095

Note: *Student-athletes have been instructed not to grant any interview requests that have not been set up through the UCLA Athletic Communications Office.*

uclaBruins.com

On the Cover: *UCLA seniors. Top row, l-r: Belden Long, Madison Tye, Taylor Alderete. Bottom row, l-r: Taylor Smith, Kodi Lavrusky, Kristiana Konkol-Mroczowski*

#00 Arielle
SCHECHTMAN
5-10/Fr./GK/Del Mar, Calif.

#1 Anika
RODRIGUEZ
5-2/Fr./F/MF/Torrance, Calif.

#2 Annie
ALVARADO
5-7/Jr./MF/Newport Beach, Calif.

#3 Chloe
CASTANEDA
5-3/Fr./MF/Encino, Calif.

#4 Gabrielle
MATULICH
5-1/So./D/MF/Los Gatos, Calif.

#5 Belden
LONG
5-9/Sr./D/Santa Rosa, Calif.

#6 Lauren
KASKIE
5-5/Jr./MF/Las Vegas, Nev.

#7 Gabbi
MIRANDA
5-7/Jr./D/MF/Highlands Ranch, Colo.

#8 Amber
MUNERLYN
5-7/Jr./F/D/Corona, Calif.

#9 Kristiana
KONKOL-MROCZKOWSKI
5-4/Sr./F/MF/Malibu, Calif.

#10 Kodi
LAVRUSKY
5-8/Sr./F/Yucaipa, Calif.

#11 Darian
JENKINS
5-3/Jr./F/Riverton, Utah

#12 Taylor
ALDERETE
5-4/Sr./MF/Anaheim Hills, Calif.

#13 Taome
OLIVER
5-3/Fr./D/MF/Northampton, UK

#14 Taylor
SMITH
5-3/Sr./F/Fort Worth, Texas

#15 MacKenzie
CERDA
5-7/So./F/Huntington Beach, Calif.

#16 Hailie
MACE
5-7/Fr./D/F/Ventura, Calif.

#17 Alyssa
ALARAB
5-7/Jr./D/Danville, Calif.

#18 Chloe
HEMINGWAY
5-9/RFr./D/Irvine, Calif.

#19 Madison
TYE
5-8/Sr./D/San Rafael, Calif.

#21 Mollie
CLINTON
5-2/Fr./D/Rancho Palos Verdes, Calif.

#22 Inga
BAKKEN
5-8/Fr./D/Oslo, Norway

#24 Siri
ERVIK
5-7/RFr./GK/Oslo, Norway

#25 Claire
WINTER
5-3/RSo./MF/Lafayette, Calif.

#26 Zoey
GORALSKI
5-3/RSo./D/Naperville, Ill.

#28 Allie
DUTTO
5-4/RFr./F/D/Danville, Calif.

#33 Cassie
STERNBACH
5-6/Jr./GK/Calabasas, Calif.

#66 Reema
BZEIH
5-8/RFr./D/Irvine, Calif.

#77 Courtney
PROCTOR
5-7/RSr./D/F/Santa Clarita, Calif.

Amanda
CROMWELL
Head Coach

Louise
LIEBERMAN
Assistant Coach

Joshua S.
WALTERS, SR.
Assistant Coach

Aline
REIS
Goalkeeper Coach (Volunteer)

Samantha
GREENE
Director of Operations

NUMERICAL ROSTER

No.	Name	Pos.	Ht.	Yr.	Hometown (High School/College)
00	Arielle Schechtman	GK	5-10	RFr.	Del Mar, Calif. (La Jolla Country Day)
1	Anika Rodriguez	F/MF	5-2	Fr.	Torrance, Calif. (Torrance)
2	Annie Alvarado	MF	5-7	Jr.	Newport Beach, Calif. (Corona del Mar)
3	Chloe Castaneda	MF	5-3	Fr.	Encino, Calif. (Harvard-Westlake)
4	Gabrielle Matulich	D/MF	5-1	So.	Los Gatos, Calif. (Archbishop Mitty)
5	Belden Long	D	5-9	Sr.	Santa Rosa, Calif. (Cardinal Newman)
6	Lauren Kaskie	MF	5-5	Jr.	Las Vegas, Nev. (Palo Verde)
7	Gabbi Miranda	D/MF	5-7	Jr.	Highlands Ranch, Colo. (Mountain Vista)
8	Amber Munerlyn	F/D	5-7	Jr.	Corona, Calif. (Santiago HS/University of North Carolina)
9	Kristiana Konkol-Mroczkowski	F/MF	5-4	Sr.	Malibu, Calif. (Malibu)
10	Kodi Lavrusky	F	5-8	Sr.	Yucaipa, Calif. (Yucaipa)
11	Darian Jenkins	F	5-10	Jr.	Riverton, Utah (Riverton)
12	Taylor Alderete	MF	5-4	Sr.	Anaheim Hills, Calif. (Canyon)
13	Taome Oliver	D/MF	5-3	Fr.	Northampton, UK (Northampton)
14	Taylor Smith	F	5-3	Sr.	Fort Worth, Texas (Fort Worth Country Day)
15	MacKenzie Cerda	F	5-7	So.	Huntington Beach, Calif. (Edison)
16	Hailie Mace	D/F	5-7	Fr.	Ventura, Calif. (Buena)
17	Alyssa Alarab	D	5-7	Jr.	Danville, Calif. (San Ramon Valley)
18	Chloe Hemingway	D	5-9	RFr.	Irvine, Calif. (University)
19	Madison Tye	D	5-8	Sr.	San Rafael, Calif. (Terra Linda)
21	Mollie Clinton	D	5-2	Fr.	Rancho Palos Verdes, Calif. (Rolling Hills Prep)
22	Inga Bakken	D	5-8	Fr.	Oslo, Norway (Foss Upper Secondary School)
24	Siri Ervik	GK	5-7	RFr.	Oslo, Norway (Norwegian College of Elite Sports)
25	Claire Winter	MF	5-3	RSo.	Lafayette, Calif. (Alcalanes)
26	Zoey Goralski	D	5-3	RSo.	Naperville, Ill. (Neuqua Valley)
28	Allie Dutto	F/D	5-4	RFr.	Danville, Calif. (San Ramon Valley)
33	Cassie Sternbach	GK	5-6	RJr.	Calabasas, Calif. (Calabasas)
66	Reema Bzeih	D	5-8	RFr.	Irvine, Calif. (University)
77	Courtney Proctor	D/F	5-7	RSr.	Santa Clarita, Calif. (Home Schooled)

ALPHABETICAL ROSTER

No.	Name	Pos.	Ht.	Yr.	Hometown (High School/College)
17	Alyssa Alarab	D	5-7	Jr.	Danville, Calif. (San Ramon Valley)
12	Taylor Alderete	MF	5-4	Sr.	Anaheim Hills, Calif. (Canyon)
2	Annie Alvarado	MF	5-7	Jr.	Newport Beach, Calif. (Corona del Mar)
22	Inga Bakken	D	5-8	Fr.	Oslo, Norway (Foss Upper Secondary School)
66	Reema Bzeih	D	5-8	RFr.	Irvine, Calif. (University)
3	Chloe Castaneda	MF	5-3	Fr.	Encino, Calif. (Harvard-Westlake)
15	MacKenzie Cerda	F	5-7	So.	Huntington Beach, Calif. (Edison)
21	Mollie Clinton	D	5-2	Fr.	Rancho Palos Verdes, Calif. (Rolling Hills Prep)
28	Allie Dutto	F/D	5-4	RFr.	Danville, Calif. (San Ramon Valley)
24	Siri Ervik	GK	5-7	RFr.	Oslo, Norway (Norwegian College of Elite Sports)
26	Zoey Goralski	D	5-3	RSo.	Naperville, Ill. (Neuqua Valley)
18	Chloe Hemingway	D	5-9	RFr.	Irvine, Calif. (University)
11	Darian Jenkins	F	5-10	Jr.	Riverton, Utah (Riverton)
6	Lauren Kaskie	MF	5-5	Jr.	Las Vegas, Nev. (Palo Verde)
9	Kristiana Konkol-Mroczkowski	F	5-4	Sr.	Malibu, Calif. (Malibu)
10	Kodi Lavrusky	F	5-8	Sr.	Yucaipa, Calif. (Yucaipa)
5	Belden Long	D	5-9	Sr.	Santa Rosa, Calif. (Cardinal Newman)
16	Hailie Mace	D/F	5-7	Fr.	Ventura, Calif. (Buena)
4	Gabrielle Matulich	D/MF	5-1	So.	Los Gatos, Calif. (Archbishop Mitty)
7	Gabbi Miranda	D/MF	5-7	Jr.	Highlands Ranch, Colo. (Mountain Vista)
8	Amber Munerlyn	F/D	5-7	Jr.	Corona, Calif. (Santiago HS/University of North Carolina)
13	Taome Oliver	D	5-3	Fr.	Northampton, UK (Northampton)
77	Courtney Proctor	D/F	5-7	RSr.	Santa Clarita, Calif. (Home Schooled)
1	Anika Rodriguez	F/MF	5-2	Fr.	Torrance, Calif. (Torrance)
00	Arielle Schechtman	GK	5-10	RFr.	Del Mar, Calif. (La Jolla Country Day)
14	Taylor Smith	F	5-3	Sr.	Fort Worth, Texas (Fort Worth Country Day)
33	Cassie Sternbach	GK	5-6	RJr.	Calabasas, Calif. (Calabasas)
19	Madison Tye	D	5-8	Sr.	San Rafael, Calif. (Terra Linda)
25	Claire Winter	MF	5-3	RSo.	Lafayette, Calif. (Alcalanes)

Team Staff

Head Coach: Amanda Cromwell (3rd Year, Virginia '92)
Asst. Coach: Louise Lieberman (7th Year, UCLA '00)
Asst. Coach: Joshua S. Walters, Sr. (3rd Year, Columbia Southern '04)
GK Coach (Volunteer): Aline Reis (3rd Year, Central Florida '12)
Director of Operations: Sam Greene
Team Manager: Lauren Rodriguez
Staff Athletic Trainer: Max Bertman

ROSTER BREAKDOWN

Height

5-10 ..... Jenkins
..... Schechtman
5-9 ..... Hemingway
..... Long
5-8 ..... Bakken
..... Bzeih
..... Lavrusky
..... Tye
5-7 ..... Alarab
..... Alvarado
..... Cerda
..... Ervik
..... Mace
..... Miranda
..... Munerlyn
..... Proctor
5-6 ..... Sternbach
5-5 ..... Kaskie
5-4 ..... Alderete
..... Dutto
..... Konkol-Mroczkowski
5-3 ..... Castaneda
..... Goralski
..... Oliver
..... Smith
..... Winter
5-2 ..... Clinton
..... Rodriguez
5-1 ..... Matulich

Class

Freshmen (11): Bakken, Bzeih, Castaneda, Clinton, Dutto, Ervik, Hemingway, Mace, Oliver, Rodriguez, Schechtman.

Sophomores (4): Cerda, Goralski, Matulich, Winter.

Juniors (7): Alarab, Alvarado, Jenkins, Kaskie, Miranda, Munerlyn, Sternbach.

Seniors (7): Alderete, Konkol-Mroczkowski, Lavrusky, Long, Proctor, Smith, Tye.

Position

Goalkeepers (3): Ervik, Schechtman, Sternbach.

Defenders (12): Alarab, Bakken, Bzeih, Clinton, Goralski, Hemingway, Long, Mace, Matulich, Miranda, Oliver, Proctor, Tye.

Midfielders (5): Alderete, Alvarado, Castaneda, Kaskie, Winter.

Forwards (8): Cerda, Dutto, Jenkins, Konkol-Mroczkowski, Lavrusky, Munerlyn, Rodriguez, Smith.

State

California (21): Alarab, Alderete, Alvarado, Bzeih, Castaneda, Cerda, Clinton, Dutto, Hemingway, Konkol-Mroczkowski, Lavrusky, Long, Mace, Matulich, Munerlyn, Proctor, Rodriguez, Schechtman, Sternbach, Tye, Winter.

Colorado (1): Miranda

Illinois (1): Goralski

Nevada (1): Kaskie

Texas (1): Smith

Utah (1): Jenkins

International

England (1): Oliver

Norway (2): Bakken, Ervik

Pronunciation Guide

Inga Bakken ..... BOCK-en
Reema Bzeih ..... REE-muh buh-ZEE-uh
Chloe Castaneda..... cass-ta-NYED-uh
Siri Ervik..... SEE-ree ER-vick
Zoey Goralski..... gore-AL-ski
Kristiana Konkol-Mroczkowski.... CON-cull Mro-cha-COW-ski
Kodi Lavruksy ..... love-RUSS-key
Hailie Mace ..... HAY-lee
Gabrielle Matulich ..... MAT-lich
Amber Munerlyn ..... MUN-er-linn
Taome Oliver..... tay-OH-me
Aline Reis ..... ah-LEAN-ee HASE
Anika Rodriguez..... AWE-nik-uh
Arielle Schechtman ..... AIR-ee-elle SHECT-man

AMANDA **CROMWELL**

Head Coach
Third Season
Virginia '92

One would be hard-pressed to find a coach who made as big of an impact in her first two seasons as Amanda Cromwell. Eight months after being hired on Apr. 12, 2013 as the fifth head coach in UCLA women's soccer history, Cromwell led her team to the program's first-ever NCAA Championship, and her teams have won 43 games with just two losses over two seasons.

Cromwell's 2013 Bruins finished the season with a 22-1-3 record and went unbeaten over their last 21 games. They gave up just one goal during the NCAA Tournament and only eight goals all season, leading the nation in goals against average (0.296). In addition to winning the national championship, the team won the Pac-12 title and tied the school record for most victories in a season. Abby Dahlkemper won the Honda Award, and three Bruins earned All-America honors, with five receiving first-team NSCAA All-Region honors. Cromwell herself was named Soccer America's Coach of the Year, the first-such honor for a UCLA women's soccer coach.

Year two of the Cromwell era was nearly as successful, as the Bruins went undefeated in their first 23 games before falling to Virginia in the NCAA Quarterfinals. Still, the Bruins earned a 21-1-2 record, won a second-straight Pac-12 title, set multiple school records, and accumulated a plethora of awards, including the Honda Award for Sam Mewis and a school-record four NSCAA All-America honors. Cromwell earned NSCAA Pacific Region Coach of the Year honors.

Cromwell came to UCLA after 14 years in the same position at the University of Central Florida. From 1999-2012, she guided the Knights to a 203-83-26 record, 11 NCAA Tournament appearances, four Atlantic Sun Tournament championships, four Conference USA regular-season titles and the 2012 C-USA tournament title. Cromwell's Knights made a NCAA Elite Eight run in 2011 that included a defeat of North Carolina in the third round. Cromwell's UCF players earned 96 all-conference honors and 38 National Soccer Coaches Association of America (NSCAA) All-Region selections. They also amassed nearly 300 conference academic awards during her 14 years in Orlando, including 10 NSCAA Women's Collegiate Scholar All-American awards and one Senior CLASS Award.

Prior to Central Florida, Cromwell was head coach at University of Maryland-Baltimore County from 1996-97 and an assistant coach at the University of Virginia from 1992-94.

With 266 career victories and a .709 winning percentage at the close of the 2014 season, Cromwell currently ranks among the top-25 winningest active coaches and the top-30 all-time winningest coaches in NCAA history.

A native of Annandale, Va., Cromwell attended the University of Virginia and was the captain of the 1991 Cavaliers team that advanced to the Final Four. She was a two-time All-America selection, a finalist for the 1991 Hermann Trophy and a four-time All-Atlantic Coast Conference honoree.

Following her standout career in Charlottesville, Cromwell earned 55 caps while representing the U.S. Women's National Team. She was a member of the United States' 1995 FIFA Women's World Cup team and an alternate for the U.S. Olympic team in 1996. She later played professionally for the Washington Freedom, Atlanta Beat and the San Jose CyberRays of the Women's United Soccer Association and was inducted into the Virginia-DC Soccer Hall of Fame.

Cromwell is currently a member of the NCAA Men's and Women's Soccer Rules Committee and U.S. Soccer Board of Directors. From 2002 to 2006, she served as a member of the President's Council on Physical Fitness and Sports.

Cromwell graduated from the University of Virginia in 1992 with a bachelor's degree in biology.

Career Coaching Record

Year	Overall Record	Conf. Record/Finish	Postseason
UMBC			
1996	10-6-0	3-2-0/3rd	—
1997	10-9-1	3-2-0/3rd	—
Central Florida			
1999	16-6-1	8-0-1/1st	NCAA Second Round
2000	8-11-1	7-2-0/2nd	—
2001	14-6-0	9-1-0/1st	NCAA First Round
2002	18-5-0	10-1-0/1st	NCAA First Round
2003	16-5-1	9-1-0/2nd	NCAA First Round
2004	17-4-2	8-2-0/2nd	NCAA Second Round
2005	12-10-0	8-1-0/1st	—
2006	11-6-2	7-1-1/2nd	—
2007	15-4-4	7-1-1/1st	NCAA Second Round
2008	14-6-3	7-2-2/3rd	NCAA Second Round
2009	17-5-1	10-1-0/1st	NCAA Second Round
2010	15-5-3	8-1-2/1st	NCAA Second Round
2011	13-5-6	6-2-3/4th	NCAA Elite Eight
2012	17-5-2	8-3-0/3rd	NCAA Second Round
UCLA			
2013	22-1-3	9-0-2/1st	NCAA Champion
2014	21-1-2	10-0-1/1st	NCAA Elite Eight
Totals	**266-100-32**	**137-19-13**	**13 NCAA Appearances**

Louise **LIEBERMAN**

Assistant Coach
Seventh Season
UCLA '00

A four-year letterwinner at UCLA from 1995-98, Louise Lieberman returned to Westwood in 2009 and is in her seventh season on the Bruin coaching staff. In 2013, she helped lead UCLA to its first-ever NCAA women's soccer championship.

Lieberman previously served as Director of Coaching for the highly-competitive LA Rampage FC for three years. Her primary position with the club included overseeing all 27 youth teams, while managing a staff of roughly 15 coaches. As director, she was also heavily involved in all parent/player relations with the club. Lieberman was hired by the Rampage to be the Director of Women's Coaching in 2005 and was elevated to the main director position after just one year.

Prior to her time with the Rampage, she served as former Bruin Paul Caligiuri's assistant for both the men's and women's teams at Cal Poly Pomona in 2002. Lieberman has also been extensively involved with the Cal-South ODP team, coaching at both the U-14 and U-16 levels.

As a player, Lieberman was a second-team All-Pac-10 selection at UCLA in 1995. She played in 78 games during her four-year career, totaling 31 points on seven goals and 17 assists. She helped the program claim its first two Pac-10 Championships in 1997 and '98, and UCLA made the NCAA Tournament in three of her four seasons, reaching the quarterfinals in 1997. Following her UCLA playing days, she played one year for the WUSA's Washington Freedom during the league's inaugural season of 2001.

Lieberman was a standout at Beverly Hills High School from 1991-95, earning multiple MVP, all-league and All-CIF honors. She was named one of Soccer America's Elite 11 Recruits as a senior in 1995. She also led her club team, the Fountain Valley Spirit, to a national championship in 1994.

Lieberman served one year as an undergraduate assistant coach at UCLA in 1999 while finishing up her degree in sociology.

Joshua S. **WALTERS SR.**

Assistant Coach
Third Season
Columbia Southern '04

Joshua S. Walters, Sr. returns for his third season as an assistant coach at UCLA. In his first season in 2013, Walters helped lead UCLA to its first-ever NCAA women's soccer championship and was named the NSCAA Pacific Region Assistant Coach of the Year.

Walters, who brings nine years of Division I experience to the Bruin staff, came to UCLA from Central Florida, where he served as the program's recruiting coordinator in 2012. He helped lead the Knights to their first Conference USA Tournament championship and to a school and conference record for shutouts with 15.

From 2010-12, Walters was the director of soccer operations at Florida State, with responsibilities for the day-to-day operations of the program, including team travel, gameday operations and community involvement.

Walters was an assistant coach with the women's soccer program at Utah State from 2007-10, serving as the recruiting coordinator and first assistant. Along with his duties for Utah State, Walters also earned positions on both the Region IV and Utah Olympic Development Program (ODP) staffs. He began his collegiate coaching career as an assistant coach at Houston, working primarily with the defenders and goalkeepers. Under his guidance, Houston's goalkeepers posted the lowest goals against average in school history (1.10) and set a school record with five shutouts in his first season with the Cougars.

Before his stint at Houston, Walters served 12 months as a First Lieutenant with Brigade S2 (Military Intelligence) of the Florida National Guard during Operation Enduring Freedom V in Bagram, Afghanistan. While in Afghanistan, Walters set up and directed a soccer clinic, as well as a series of games for Afghan youths. He later made a presentation on his experiences to the 2005 NSCAA Convention and was awarded the NSCAA Honorary All-American Award. During his military deployment, Walters received the Bronze Star for Valor and Service, the Global War on Terrorism Expeditionary Medal and the Humanitarian Service Medal.

Prior to his military duties, Walters was the head coach at Lawton Chiles High School in Tallahassee from 2000-05. He was also head coach of the Tallahassee United Futbol Club in 2002. Walters received his associate's degree of the arts from Marion Military Institute in 1998. He captained the soccer team and also earned MVP honors.

After graduating from MMI, he was commissioned as a signal officer in the Florida National Guard. Walters' coaching career started in Tallahassee at Godby High School, where he coached from 1998-2000. Additionally, he was the head coach for the Top of Florida Soccer Club until 2001.

A 2004 graduate of Columbia Southern University, Walters received his bachelor of arts in sports management and graduated cum laude. Walters holds an NSCAA Premier Diploma, as well as NSCAA Goalkeeper Advance National and USSF "B" licenses.

Walters, a native of Winston-Salem, N.C., is married to Amy Lucas, a former Ole Miss soccer player. They have two young children, Joshua "J.J." Shawn Walters, Jr. and Rylan Avery.

Aline **REIS**

Goalkeeper Coach (Volunteer)
Third Season
Central Florida '12

One of the greatest players in Central Florida history, All-American goalkeeper Aline Reis is in her third year as a volunteer assistant, coaching UCLA's goalkeepers.

For two seasons, Reis coached NCAA all-time shutout leader Katelyn Rowland. Rowland led the nation in both 2014 and 2013 in goals against average and earned NSCAA All-America honors both seasons. In 2013, Rowland earned College Cup All-Tournament honors after making two penalty kick saves in the semifinal shootout.

Reis was a four-year starter at Central Florida and earned NSCAA All-Central Region and All-Conference-USA honors all four seasons. During her freshman year in 2008, she received NSCAA All-America second-team honors, becoming one of just three freshmen in the country to be named to the first or second teams and the first UCF player in 13 years to earn All-America acclaim. She was also selected to the Soccer America All-Freshman Team after racking up the fifth-most saves in school history, 107. Reis went on to earn MAC Hermann Trophy Watch List acclaim as a sophomore and finished the year with a 0.95 GAA, seven shutouts and 82 saves. A two-time NSCAA Scholastic All-American, she capped her senior year by being named to the Lowe's Senior CLASS first-team and leading Central Florida to the Elite Eight for the first time since 1987.

She finished her career ranked second in school history for career saves (347), fourth for shutouts (27) and sixth for goals-against average (1.04) and was named UCF's No. 1 player in the C-USA era.

Following her collegiate playing career, Reis played professionaly in Finland with Seinajoen Mimmiliiga. She is a member of the full Brazilian National Team player pool.

Reis graduated from Central Florida in 2011 with a degree in Sports and Fitness. She was selected for the NSCAA 30 under 30 Coaching Program in 2013.

Sam **GREENE**

Director of Operations
Third Season
Northwestern '11

Former Northwestern standout Sam Greene is in her third year as UCLA's Director of Operations. Greene is responsible for the day-to-day administration of the women's soccer program, team travel, game day operations and serves as the equipment liaison.

Greene finished her career ranked fourth on Northwestern's career (16) and single-season (8 in 2008) assist lists and is fifth in school history with 78 career games played from 2007-10. She earned Academic All-Big Ten honors in 2009 and 2010 and was a Big Ten Distinguished Scholar during her senior year.

A native of Santa Monica, Calif., Greene graduated from Northwestern in 2011 with a degree in Learning and Organizational Change. She is a coach at Manhattan Beach Sand and Surf Soccer Club and was a former intern for the Chicago Red Stars of the WPS.

Lauren **RODRIGUEZ**

Team Manager
Second Season

Sophomore Lauren Rodriguez begins her second season as team manager. Rodriguez was a member of UCLA's NCAA Championship team in 2013.

The Lake Forest, Calif. native was a two-time all-league performer at Santa Margarita HS and a member of the 2011-12 Division II State championship team and four Trinity League championship squads. Her older sister Amy was an All-American at USC, a two-time Olympic gold medalist and a Women's World Cup champion. Rodriguez is an undeclared major who wants to go into the medical field.

Alyssa **ALARAB**

5-7 / Junior
Defender
Danville, Calif.
San Ramon Valley HS

2014
Played in six games, five of which were shutouts … Played in a season-high 19 minutes in UCLA's win at Hawaii.

2013
Played in seven games with a season-high total of 45 minutes vs. Cal State Northridge.

High School/Club
Named to the ESPNRise HS Top 50 Player list … Four-year CIF-NCS Scholar-Athlete award winner … Helped lead San Ramon Valley HS to two East Bay Athletic League championships and an undefeated 2013 season … Played club soccer for Mustang SC - BLAST, two-time USYSA Region IV champions and 2009 National Champions … Member of ODP Region IV Team from 2010-13 … Participated in 2011 ODP National Camp … All-tournament first-team selection at the 2011 ODP Region IV Championships.

Personal
Full name is Alyssa Nicole Alarab … Born Jan. 16, 1995 in San Ramon, Calif. … Lists her greatest athletic thrill as representing her high school in the North Coast Section Championship as a senior and winning against their rivalry school … Admires Kerri Walsh and Misty May Treanor because of their competitive and positive outlook, as well as their dedication to the game and each other … Hobbies and interests are playing guitar, singing, reading book series, going on long runs, cooking and watching movies with family … Parents are Allan and Susi Alarab … Has an older sister, Lauren, and a younger brother, Joseph … Father Allan was a four-year All-American swimmer at USC … Political Science major.

Career Statistics

Year	GP-GS	Shots	Goals	GWG	Assists	Points
2013	7-0	0	0	0	0	0
2014	6-0	0	0	0	0	0
Totals	13-0	0	0	0	0	0

Taylor **ALDERETE**

5-4 / Senior
Midfielder
Anaheim Hills, Calif.
Canyon HS

2014
Played in six games, all of which were UCLA shutout victories … Recorded an assist in the 5-0 win at Oregon … Played in a season-high 18 minutes at Oregon.

2013
Did not play.

2012
Played in 10 matches as a reserve … Scored her only goal of the season in the 7-0 win over Princeton.

High School/Club
Region-IV ODP State Team member (2010-2011) … Region-IV Team (2010-2011) … Scored the game-winning goal in overtime against New Jersey, which won CalSouth the 2011 ODP National Championship … Rated the No. 12 recruit in Southern California and No. 94 nationally by Top Drawer Soccer in 2011 … Four-year letterwinner at Canyon High School … Century League MVP (2012) … Two-year varsity captain … Four-time Scholar-Athlete Award recipient … Chosen for the ESPN All-Rise State Team (2011) … All-County Team (2011… First Team All-CIF (2010-12) … League Offensive MVP (2010-2011) … Participated in varsity track and ran the 4x100 and 100 (2010-2011) … Broke the school record in the 4x100 (2011) … Also a member of the school's softball team in 2009 … Canyon High School Girls Athlete of the Year (2012).

Personal
Full name is Taylor Brooke Alderete … Born on Oct. 18, 1994 in Anaheim Hills, Calif. … Parents are Craig and Lisa … Older brother's name is Shayne … Dreamed of attending UCLA from a very young age … Admires Argentina's Lionel Messi … Psychobiology major … Hopes to become a doctor some day.

Career Statistics

Year	GP-GS	Shots	Goals	GWG	Assists	Points
2012	10-0	6	1	0	0	2
2013			DNP			
2014	6-0	2	0	0	1	1
Totals	16-0	8	1	0	1	3

Annie **ALVARADO**

5-7 / Junior
Midfielder
Newport Beach, Calif.
Corona Del Mar HS

2014
Started in 23 of 24 games, her only non-start coming on Senior Day … Finished the season with one goal and two assists … Scored her first career goal in the 2-1 win over Stanford and also had an assist on the game-tying goal … Earned multiple awards following her heroics against Stanford, being named the Pac-12 Offensive Player of the Week and College Soccer 360 Primetime Player of the Week, as well as being selected to the Top Drawer Soccer Team of the Week … Honorable mention Pac-12 All-Academic.

2013
Saw action in 20 games … Played in a season-high 51 minutes against Cal State Northridge.

High School/Club
Three-time All-CIF and all-league honoree … Earned all-county honors in 2012 … Totaled seven goals and a team-high seven assists during her senior season despite missing a month with an injury … Named her team's Offensive MVP as a junior after scoring 13 goals with nine assists and was the Dream team Player of the Year for Newport-Mesa … Recorded 10 goals with 11 assists as a sophomore … Helped lead Corona del Mar HS to a No. 1 national ranking for several weeks in 2012 … Named to the "Best Eleven" at the 2012 US Youth Soccer National Championships … Won three state championships and a regional title with the SoCal Blues … Scored the only goal for SoCal FC in the 2015 WPSL championship match.

Personal
Full name is Anna Marie Alvarado … Born Dec. 12, 1994 in Newport Beach, Calif. … Describes her greatest athletic thrill as committing to UCLA ... Admires Los Angeles Laker Kobe Bryant … Hobbies include surfing, going to the beach and playing beach volleyball … Parents are Mike and Julie Alvarado … Has an older sister, Kate, and younger siblings Joe and Jen … Both of her parents and her older sister attended UCLA … Political Science major.

Career Statistics

Year	GP-GS	Shots	Goals	GWG	Assists	Points
2013	20-0	3	0	0	0	0
2014	24-23	13	1	1	2	4
Totals	44-23	16	1	1	2	4

Reema **BZEIH**

5-8 / R. Freshman
Defender
Irvine, Calif.
University HS

2014
Redshirted the season.

High School/Club
Named to the 2011 ECNL PDA Showcase All-Event Team … Selected to U14 U.S. National ID Camp in 2009 … Member of ODP Region IV Team from 2010-13 … Participated in ODP National Camp in 2011 … Member of ODP Region IV Championship teams in 2011-12… Region II ODP team member in 2011 … Two-time Pacific Coast League all-league first team selection … League champion in the high jump in 2013.

Personal
Full name is Reema Noor Bzeih … Born June 16, 1996 in Oberlin, Ohio … Lists her greatest athletic thrill as being selected to attend the U14 U.S. National ID camp … Admires tennis player Roger Federer … Hobbies and interests are playing tennis, reading, writing and traveling … Parents are Warda and Henry Bzeih … Has two older brothers, Rami and Mohamad, and a younger brother, Zane … Environmental Science major.

MacKenzie **CERDA**

5-7 / Sophomore
Forward
Huntington Beach, Calif.
Edison HS

U.S. National Team
Participated in U.S. U-18 national team camp in December 2013.

2014
Played in 17 games, seeing double-digit minutes in 14 contests … Scored her first career goal in the NCAA second round win over Harvard.

High School/Club
Ranked as the No. 13 recruit in her class by Top Drawer Soccer … NSCAA High School All-American in 2013 … Named 2014 CIF Player of the Year and a Gatorade Player of the Year nominee … Totaled 68 goals and 23 assists in her prep career … Member of 2012 ODP National Championship team … Won 2012 ECNL Championships and 2011 National Cup with Slammers FC … 2012 ECNL San Diego All-Event Team … 2013 August ECNL/id2 National Camp participant.

Personal
Full name is MacKenzie S. Cerda … Born Dec. 19, 1995 in Long Beach, Calif. … Hobbies and interests are surfing and being outdoors … Parents are Shannon and Louie Cerda … Has an older sister, Allyson, and two older brothers, Joshua and Jacob … Undeclared major.

Career Statistics

Year	GP-GS	Shots	Goals	GWG	Assists	Points
2014	17-0	13	1	0	0	2

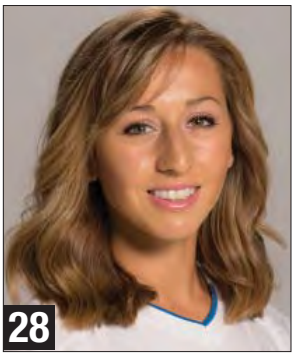

Allie **DUTTO**

5-4 / R. Freshman
Forward/Defender
Danville, Calif.
San Ramon Valley HS

2014
Redshirted the season.

High School/Club
Ranked in the Top 125 nationally by Top Drawer Soccer … Three-time all-league honoree … Four-time North Coast Section CIF Scholar-Athlete … Part of the U.S. National Team ID Training camp and player pool from 2009-11 … Scored the winning goal as her club team Mustang Fury won the 2010 Far West Regional championship … Two-year team captain at San Ramon Valley HS …Region IV ODP team in 2010 and 2012.

Personal
Full name is Alessandra Maria Dutto … Born Nov. 8, 1995 in San Ramon, Calif. … Lists her greatest athletic thrill as scoring the winning goal in the Far West Regional championship … Admires Lionel Messi … Hobbies and interests are skiing, traveling, hiking, fly fishing, fitness and nutrition … Parents are Robert and Vail Dutto … Has an older brother, Max, who plays baseball at Cal … Undeclared major with career aspira-

Siri **ERVIK**

5-7 / R. Freshman
Goalkepeer
Oslo, Norway
Norwegian College of Elite Sports

Norwegian National Team
Member of the Norwegian U-19 National Team … Debuted with Norway's U-15 National Team in a game against Sweden and was voted the game's MVP … Made her UEFA debut at the European Women's Under-17 Championships and helped shut out Lithuania, 11-0.

2014
Redshirted the season.

High School/Club
Played club soccer with Stabaek IF7.

Personal
Full name is Siri Ervik … Born May 10, 1995 in Oslo Norway … Hobbies and interests are snowboarding and playing guitar … Parents are Mette and Oyvind Ervik … Has an older brother, Jorgen … Undeclared major.

Zoey **GORALSKI**

5-3 / R. Sophomore
Defender
Naperville, Ill.
Neuqua Valley HS

U.S. National Team
Participated in U.S. U-20 National Team camp in February 2013 … U-17 National Team player pool in 2011-12 and in the U-15 player pool in 2010.

2014
All-Freshman team selection by Soccer America and the Pac-12 … Honorable mention Pac-12 All-Academic honoree … Played in 22 games and scored two goals with three assists … Scored her first career goal in a 4-1 win over LMU and also scored in the 3-0 win over Cal … Assisted on the game-winning goal against Colorado.

2013
Redshirted the season due to injury.

High School/Club
Two-time NSCAA Youth All-American … NSCAA High School All-American in 2011 and 2012 … Gatorade State Player of the Year finalist and the Illinois High School Coaches Association Player of the Year in 2012 after recording 17 goals and 11 assists … Scored 18 goals with 14 assists in 2011 and 10 goals with two assists in 2010 as a freshman … Region II ODP team member from 2009-12 and named to the ODP Thanksgiving Inter-regional Best XI in 2012 … Runner-up at the 2015 WPSL Championships with SoCal FC .

Personal
Full name is Zoey Glenn Goralski … Born on Jan. 22, 1995 in Naperville, Ill. … Parents are Ed and Teri … Has two younger sisters, Naomi and Jamie … Describes her greatest athletic thrill as playing with the U-17 and U-20 National Teams … Admires U.S. National Team player Ali Kreiger and Brazil's Dani Alves … Hobbies include reading and Netflix … Physiological Sciences major who hopes to become a physical therapist.

Career Statistics

Year	GP-GS	Shots	Goals	GWG	Assists	Points
2014	22-0	8	2	0	3	7

Chloe **HEMINGWAY**

5-9 / R. Freshman
Defender
Irvine, Calif.
University HS

U.S. National Team
Member of U-18 National Team player pool and attended several U-18 camps since 2012 … Participated in several U-15 National Team training camps in 2011.

2014
Redshirted the season.

High School/Club
Ranked No. 24 nationally by Top Drawer Soccer … First-team All-Tournament at the 2011 ODP Region IV Championships … Led team to the 2012 USYS ODP National Championship … West Coast FC Team Captain since 2008 … Participated in ECNL/id2 National Camp in 2012.

Personal
Full name is Chloe Faith Hemingway … Born Jan. 22, 1996 in Orange, Calif. … Lists her greatest athletic thrill as attending U.S. National camps … Admires football player Frank Gore for overcoming two torn ACLs … Hobbies are going to the beach, watching movies and traveling to new places … Parents are Elyce and David Hemingway … Father David was a world-ranked traithlete … Has an older sister, Matisse … Has many relatives who have attended UCLA … Intends to major in Psychology/Communication Studies.

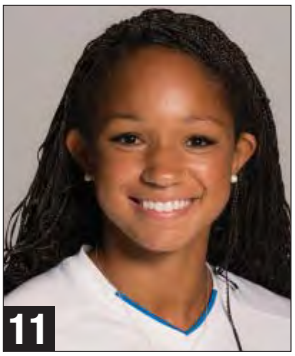

Darian **JENKINS**

5-10 / Junior
Forward
Riverton, Utah
Riverton HS

U.S. National Team
Selected to the U-20 National Team's final camp prior to the 2014 FIFA U-20 Women's World Cup … Starter for the U.S. U-18 National Team at the 2014 10 Nations Tournament … Member of the U.S. U-17 National Team that won the 2012 CONCACAF U-17 Championship to qualify for the FIFA U-17 Women's World Cup … Played in two games at the CONCACAF Championship and scored a goal against Panama … Scored twice against the China U-17 team during a match in August 2012 … Attended the U.S. Soccer U-14 I.D. Camp in 2009.

2014
Starter in 12 of 21 games played … Scored six goals with four assists … Tied for fifth on the team in scoring with 16 points and third in game-winning goals with three … Scored a pair of game-winning goals in the Outrigger Resorts Soccer Classic, as well as the game-winner against Cal … Honorable mention Pac-12 All-Academic … Selected to the MAC Hermann Trophy Watch List.

2013
Third-team NSCAA All-American … First-team NSCAA All-Pacific Region … Pac-12 Freshman of the Year and first-team All-Pac-12 and All-Freshman … Soccer America first-team All-Freshman … Led UCLA in scoring with 11 goals, five game-winning goals and 27 points … Tied for fifth on the team with five assists … One of just two Bruin players to start all 26 games … Six of her 11 goals opened up scoring for the Bruins … Began her collegiate career scoring a goal in her first four games … Offensive MVP at Notre Dame adidas Invitational … Pac-12 Offensive Player of the Week for Aug. 26-Sept. 1 … Named to Top Drawer Soccer's Team of the Week Sept. 24 after scoring game-winners at Pepperdine and LMU.

High School/Club
All-Region and All-State honoree at Riverton HS … Top goal-scorer in 5A in the state of Utah … Also earned three letters in track & field, running sprints … Played club soccer with Sparta 95 Premiere and has been team captain since 2007 … Led club team to the 2012 State Cup … Recorded an assist for SoCal FC in the 2015 WPSL Championship match.

Personal

Full name is Darian Michelle Jenkins … Born on Jan. 5, 1995 in Murray, Utah … Daughter of Monica Genore … Has three younger brothers, Jaxen, Ansen and Zach, and a younger sister, Grace … Admires U.S. National Team player Alex Morgan … American Literature & Culture major.

Career Statistics

Year	GP-GS	Shots	Goals	GWG	Assists	Points
2013	26-26	39	11	5	5	27
2014	21-12	25	6	3	4	16
Totals	47-38	64	17	8	9	43

Lauren **KASKIE**

5-5 / Junior
Midfielder
Las Vegas, Nev.
Palo Verde HS

U.S. National Team

Member of the U.S. U-20 National Team that won the 2014 CONCACAF U-20 Women's Championship … Also a member of the U.S. U-17 National Team that won the 2012 CONCACAF U-17 Women's Championship and qualified for the FIFA U-17 Women's World Cup … Played in three games and started two at the CONCACAF Championship … Played for the U.S. U-15 GNT in 2010 and attended the U.S. U-14 I.D. Camp in 2009.

2014

Played in all 24 games and started seven … All seven starts were in Conference play, and six resulted in shutouts.

2013

Pac-12 All-Freshman selection … Played in all 26 games and earned a start against Washington … Her only goal of the season was a big one - the double overtime golden goal to snap a seven-game losing streak to Stanford … Was subsequently named Pac-12 Offensive Player of the Week after that game-winner … Converted a penalty kick in the Bruins' NCAA semifinal shootout win over Virginia.

High School/Club

Named the 2011 Nevada Gatorade Girls' Soccer Player of the Year … All-Southern Nevada, All-Sunset Region and All-Northwest during the two years she played high school soccer … Played club soccer with the LV Heat and previously won three state titles with other teams … Ranked as the No. 8 recruit in the nation by Top Drawer Soccer … Played with national runner-up SoCal FC during the 2015 WPSL season.

Personal

Full name is Lauren Alissa Kaskie … Born on Sept. 18, 1995 in Reno, Nev. … Parents are Brian and Mary Kaskie … Has younger siblings, Paige and Anthony … Father Brian was an All-American football player at the University of Nevada … Describes playing in the U-17 World Cup as her most gratifying experience to date … Admires Los Angeles Laker Kobe Bryant … Enjoys music, the beach and watching sports … Political science major with a career interest in law.

Career Statistics

Year	GP-GS	Shots	Goals	GWG	Assists	Points
2013	26-1	19	1	1	1	3
2014	24-7	21	0	0	0	0
Totals	50-8	40	1	1	1	3

Kristiana **KONKOL-MROCZKOWSKI**

5-4 / Senior
Forward / Midfielder
Malibu, Calif.
Malibu HS

U.S. National Team

Was a member of the Under-18 U.S. National Team.

2014

Played in 16 games and totaled four shots … Played in a season-high 45 minutes in the 2-0 win over Pepperdine in Hawaii.

2013

Played in 16 minutes of the season opener against Northeastern before tearing her ACL and sitting out the remainder of the season.

2012

Played in 18 games and made five starts … Scored first career goal against Loyola Marymount … Also recorded an assist in the win over Princeton.

High School/Club

Region-IV ODP Team member … Helped the Cal South Team to a USYS National Championship in 2011 … Ranked as the No. 44 recruit nationally in the ESPNHS 150 … Also listed No. 56 nationally according to Top Drawer Soccer … Played soccer at Malibu High School as a sophomore and junior … Helped Malibu to a CIF title her sophomore year, scoring all three goals in the final ... Frontier League MVP … Member of the National Honor Society … Co-captain for her club team, Real So Cal … Chosen to the All-Event Team at the ECNL Fall Showcase in 2010 … Traveled to London with the ECNL International Tour Team … Also traveled to Gothenburg, Sweden with Real So Cal in 2009, winning the Gothia Cup … Leading scorer at the tournament with nine goals.

Personal

Goes by Kris … Born on Oct. 17, 1994 in Los Angeles … Parents are Chris and Alena … Mother is Slovak and Dad is of Polish descent … Three older brothers are Chris, Bartek and Andrew … Admires Uruguay National Team striker Diego Forlan … Enjoys playing sports and going to the beach … Psychology major.

Career Statistics

Year	GP-GS	Shots	Goals	GWG	Assists	Points
2012	18-5	15	1	0	1	3
2013	1-0	0	0	0	0	0
2014	16-0	4	0	0	0	0
Totals	35-5	19	1	0	1	3

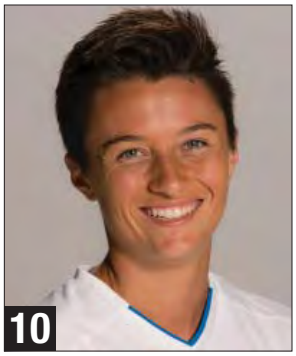

Kodi **LAVRUSKY**

5-8 / Senior
Forward
Yucaipa, Calif.
Yucaipa HS

U.S. National Team
Called up to U.S. Under-20 National Team training camp in May 2014 … Was a member of U.S. Under-17 and Under-18 National Teams … Helped lead the U.S. U-17s to a Nordic Cup Championship in Denmark in 2010.

2014
Played in 15 games, missing all of October with a foot fracture … Scored one goal versus San Diego and recorded an assist in the Arizona State and Harvard games.

2013
Scored the championship-winning goal in the seventh minute of overtime in the NCAA Championship game against Florida State … The goal was selected UCLA's Play of the Year … Ranked third on the team in scoring with seven goals, four of which were game-winners … Three of her seven goals came in NCAA Tournament play … Played in 24 games and had 10 starts … Following soccer season, she saw action as a pinch runner for the UCLA softball team in 11 early-season games … Scored four runs and had one stolen base.

High School/Club
Three-year member of both the ODP Region-IV Team and the Cal South State Team … Team captain of the Cal South Team that won a national championship in 2011 … NSCAA Youth All-American (2011) … Listed as the No. 13 recruit in the country according to Top Drawer Soccer … Four-year letterwinner at Yucaipa High School … Four-time All-CIF selection … Holds the school record for career goals with 127 … Also holds the single-season record with 44 … San Bernardino Sun Player of the Year (2008 and 2010) … Riverside Press-Enterprise All-Area Co-Player of the Year (2010) … Four-year Scholar-Athlete recipient … Also played basketball and ran track in high school … Co-Most Valuable Athlete in track … Played club soccer for Legends FC … Helped the team to three Cal South National Cup Championships and also led the team in scoring … Played with national runner-up SoCal FC during the 2015 WPSL season.

Personal
Full name is Kodi Jo Lavrusky … Born on Mar. 13, 1994 in Fontana, Calif. … Parents are Charles and Nancy … Older sister is Ashley … Enjoys drawing, listening to music and longboarding … Admires Argentine National Team star Lionel Messi … Played Little League baseball with boys until the age of 12 … Made the All-Star team every year … History major.

Career Statistics

Year	GP-GS	Shots	Goals	GWG	Assists	Points
2012	13-2	9	2	0	1	5
2013	24-10	28	7	4	1	15
2014	15-0	18	1	0	2	4
Totals	52-12	55	10	4	4	24

Belden **LONG**

5-9 / Senior
Defender
Santa Rosa, Calif.
Cardinal Newman HS

2014
Played in four games, with a high of 19 minutes played at Hawaii … Earned UCLA Athletics' Bruin Leadership Award, presented to student-athletes who have gone above and beyond the call of duty to make a significant impact on the UCLA student-athlete experience and demonstrated outstanding service to others and within the community.

2013
Played in two games, with a high of 11 minutes played against Northeastern.

2012
Played in one game, seeing 25 minutes of action against Princeton.

High School/Club
Second-Team ESPNHS All-American (2011) … Invited to participate in the 2010 U.S. Soccer National Development Camp in Coral Springs, Fla. … Region-IV ODP team member (2008-10) … Four-year varsity letterwinner at Cardinal Newman High School … North Bay League Most Valuable Defensive Player of the Year in 2011 … Three-time All-Redwood Empire First-Team selection (2009-11) … Also lettered in basketball and swimming at Cardinal Newman … Student body president … Played club soccer for the Santa Rosa United Aftershocks.

Personal
Full name is Belden Marie Long … Born on Jan. 9, 1994 in Santa Rosa, Calif. … Parents are Brian and Kristy … Brothers are Kiel and Bryden … Admires U.S. Olympic hurdler Lolo Jones … Enjoys running, swimming and spending time with family and friends … Psychobiology major … Hopes to become a doctor some day.

Career Statistics

Year	GP-GS	Shots	Goals	GWG	Assists	Points
2012	1-0	0	0	0	0	0
2013	2-0	0	0	0	0	0
2014	4-0	0	0	0	0	0
Totals	7-0	0	0	0	0	0

Gabrielle **MATULICH**

5-1 / Sophomore
Defender
Los Gatos, Calif.
Archbishop Mitty HS

U.S. National Team

Member of U.S. Under-20 National Team … Played with the U-18s from 2012-14 and was team captain for a pair of friendlies at Mexico in July 2014 … Played with U-18s at the 10 Nations Tournament in March 2014.

2014

Played in 14 games, with a career-best 45 minutes at Hawaii … Scored her first career goal at Washington.

High School/Club

Nationally-ranked No. 7 by Top Drawer Soccer … Two-time NSCAA All-American … Named to 2013 San Diego ECNL All-Event Team … Played club soccer with MVLA Lightning.

Personal

Full name is Gabrielle Nicole Matulich … Born Mar. 15, 1996 in San Jose, Calif. … Admires Lionel Messi for his skill and humbleness … Hobbies include playing with her dog and going to the beach … Parents are Lisa and Mark Matulich … Has an older sister, Michaela … Physiological science major with career aspirations of being a physical therapist or medical trainer.

Career Statistics

Year	GP-GS	Shots	Goals	GWG	Assists	Points
2014	14-0	2	1	0	0	2

Gabbi **MIRANDA**

5-7 / Junior
Midfielder/Defender
Highlands Ranch, Colo.
Mountain Vista HS

U.S. National Team

Played with the U.S. U-20s vs. Japan just prior to reporting at UCLA … Starter on the U.S. team that won the 2012 CONCACAF U-17 Women's Championship and played in the 2012 FIFA U-17 Women's World Cup … Recorded two assists at the CONCACAF Championship … In 2012, she started in all 20 games in which she played with the U-17s and totaled one goal and three assists … Has 17 international caps with the U-17s … Played with the U.S. U-15 GNT in 2010.

2014

Played in 21 games … Recorded an assist in the win at Oregon … Pac-12 All-Academic honorable mention.

2013

Named to the Pac-12 All-Freshman team … Scored the game-winning goal directly on a corner kick in the third minute of the season opener against Northeastern … Two-assist game vs. Oregon … Finished the season with one goal and four assists … Played in 22 games with 17 starts.

High School/Club

2013 Colorado Gatorade Player of the Year … 2013 Colorado 5A All State and All State Player of the Year … Helped lead Mountain Vista HS to the Colorado 5A State Championship in 2011 and was team captain and team MVP of the 2013 state champions … Earned NSCAA All-America honors in 2011, 2012 and 2013 … Second-team all-state and all-league in 2010 ... Played club soccer with Colorado Rush Nike and was MVP of the 2011 Colorado State Championship … Named the Colorado Rush Player of the Year in 2011 … Team was a 2013 ECNL National Championship Finalist … Ranked as the No. 2 recruit in the nation by Top Drawer Soccer.

Personal

Full name is Gabrielle Elizabeth Miranda … Born on Sept. 27, 1995 in Santa Monica, Calif. … Parents are Ric and Tracy Miranda … Has a younger brother, Aidan … Describes her biggest athletic thrill as winning a World Cup qualifier and participating in a World Cup at 16 years old … Hobbies include reading, singing and writing … Played competitive volleyball for four years … Admires NFL quarterback Peyton Manning … Psychobiology major.

Career Statistics

Year	GP-GS	Shots	Goals	GWG	Assists	Points
2013	22-17	3	1	1	4	6
2014	21-0	1	0	0	1	1
Totals	43-17	4	1	1	5	7

Courtney **PROCTOR**

5-7 / R. Senior
Defender/Forward
Santa Clarita, Calif.

U.S. National Team
Was a member of the Under-18 and Under-20 U.S. National Team pools … Also played with the U.S. U-15s and U-17s … In 2007, at 15, she was the youngest player on the U-17s.

2014
Played in six games before her season ended due to injuries.

2013
Played in 24 games and had one start, scoring three goals and two assists … First collegiate goal was the game-winner against Washington State on Oct. 4 … Also scored against Arizona State and Kentucky … Had a goal and assist in the NCAA Tournament game against Kentucky.

2012
Did not play due to injury and redshirted the season.

2011
Appeared in 15 matches … Started against Cal State Northridge (W, 2-0) and Washington State (T, 0-0) … Played 17 minutes in a 1-0 victory over New Mexico in the first round of the NCAA Tournament … Took six shots on the season.

High School/Club
2009 NSCAA Youth All-American … Rated as the No. 23 recruit in the country according to Top Drawer Soccer … One of 14 young athletes highlighted in Sports Illustrated's "Where Will They Be" feature in 2009 … Also the subject of an ESPN.com feature that same year … Most Valuable Player at the 2007 Super Y National Championships … Helped the CalSouth ODP team to a national championship in 2009 … Named the 2009 Female Individual of the Year by the Santa Clarita Press Club … Played club soccer for the Slammers FC … Leading scorer for Santa Clarita United before moving to the Slammers.

Personal
Full name is Courtney Elizabeth Proctor … Born on Sept. 7, 1993 in Panorama City, Calif. … Parents are Peter and Susan Proctor … Older sister is Brittany … Enjoys anything that has to do with sports … Did not attend a traditional high school (home schooled) … History major.

Career Statistics

Year	GP-GS	Shots	Goals	GWG	Assists	Points
2011	15-2	6	0	0	0	0
2012			DNP			
2013	24-1	25	3	1	2	8
2014	6-0	1	0	0	0	0
Totals	45-3	32	3	1	2	8

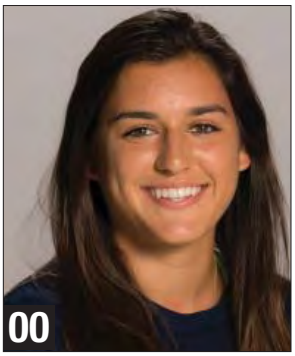

Arielle **SCHECHTMAN**

5-10 / R. Freshman
Goalkeeper
Del Mar, Calif.
La Jolla Country Day HS

U.S. National Team
Participated in U.S. Under-18 National Team training camp in April 2013.

2014
Redshirted the season.

High School/Club
Rated No. 86 nationally by Top Drawer Soccer … ECNL/id2 National Training Camp participant in 2012 … ECNL PDP SoCal participant in 2013 … Led San Diego Surf Soccer to the 2011 and 2012 Surf Cup Championships and was named the tournament's goalkeeper MVP in 2012 … Earned first-team all-league honors in 2011 … Switched from goalkeeper to defender at the U13 level but returned to goalkeeper at U15s.

Personal
Full name is Arielle Elisabeth Schechtman … Born Sept. 10, 1995 in Del Mar, Calif. … Enjoys traveling, outdoor activities, and spending time with family and friends … Parents are Craig and Laina Schechtman … Has an older brother, Adam … Intends to major in Business Economics.

Taylor **SMITH**

5-3 / Senior
Forward
Fort Worth, Texas
Fort Worth Country Day HS

U.S. National Team
Attended National Team Camps since the U-14 level … Called up to the Under-23 squad for the first time in June 2014 … Scored the game-winning goal for the U.S. against England to help the U-23s win the 2015 Four Nations Tournament … Has also played with the Under-20, Under-18 and Under-17 U.S. National Teams.

2014
Second-team All-Pacific Region and All-Pac-12 … Started all 24 games and tied for second on the team in goals scored (9) and game-winning goals (4) … Ranked third on the team and eighth in the Pac-12 in points (23) … Named to the Top Drawer Soccer Team of the Week Nov. 4 after scoring game-winning goals at Washington State and Washington … Totaled two goals and one assist in NCAA Tournament play, moving into sixth on UCLA's all-time list for career NCAA Tournament goals with six.

2013
First-team All-Pac-12 selection … Ranked second on the team in goals (eight), assists (11) and points (26) … Ranked third in the Pac-12 in points and assists and eighth in goals … Played in all 26 games and started 25 … Scored the game-winning goal in double overtime at North Carolina in the NCAA quarterfinals … Also scored the game-winner against Oregon … Recorded three goals in NCAA Tournament play … Contributed a goal and two assists in the win over USC … Had a two-assist game at LMU.

2012
Selected to the Pac-12 All-Freshman Team … Also received Top Drawer Soccer All-Freshman Team honors … Ranked second on the team in goals (eight), game-winning goals (three) and points scored (20) … Ranked eighth in the Pac-12 in goals and 10th in points … Played in all 23 games and started the final 17 games of the season … Had a two-goal game against Princeton … Scored game-winning goals against Princeton, at Oregon and against Wisconsin in the NCAA first round.

High School/Club
Member of the Region-III Team … Listed nationally as the No. 8 overall recruit (No. 1 in Texas) in the class of 2012 according to Top Drawer Soccer … Also ranked No. 8 in the ESPNHS 150 … Two-time NSCAA Youth All-American (2010-11) … Two-time member of the Forth Worth Star-Telegram Super Team … Played club soccer for Solar Chelsea … Three-year letterwinner at Forth Worth Country Day … Team captain … Also ran track and played field hockey … Earned All-Southwest Preparatory Conference honors in track and soccer … Won USL W-League title with the LA Blues in 2014.

Personal
Full name is Taylor Nicole Smith … Born on Dec. 1, 1993 in Fort Worth, TX … Mother's name is Rose … Older sister, Tiffini, played soccer at Texas Tech … Sociology major.

Career Statistics

Year	GP-GS	Shots	Goals	GWG	Assists	Points
2012	23-17	32	8	3	4	20
2013	26-25	56	8	2	10	26
2014	24-24	67	9	4	6	24
Totals	73-66	155	25	9	20	70

Cassie **STERNBACH**

5-6 / R. Junior
Goalkeeper
Calabasas, Calif.
Calabasas HS

2014
Did not play.

2013
Did not play.

2012
Did not play and redshirted the season.

High School/Club
Cal South ODP member (2008-11) … Helped the Cal South team to four-consecutive Region-IV Championships … Selected to the All-Tournament team in 2011 … Led the Cal South ODP team to a ODP National Championship in 2011 and a second-place finish in 2010… Region-IV ODP member (2009-11) … Played club soccer for Real So Cal (2002-2011… Led Real So Cal to two Cal South Championships … Selected ECNL All-Tournament team in 2011 … Member of the National Honor Society.

Personal
Full name is Casandra Whitney Sternbach … Born on Feb. 25, 1994 … Parents are Eric and Kathleen … Older sister is Jessica … Admires former UCLA basketball star Kevin Love and Iker Casillas of Real Madrid … Is a certified scuba diver … Enjoys cooking and baking … Third generation Bruin, as parents and grandparents also attended UCLA … Biology major who would like to go into physical therapy after graduating.

Madison **TYE**

5-8 / Senior
Defender
San Rafael, Calif.
Terra Linda HS

2014
Played in eight games, seven of which were shutout wins, and averaged 16 minutes per game … Played in a season-high 32 minutes at Hawaii.

2013
Saw action against Kentucky in the NCAA first round.

2012
Played in four games, seeing action against Illinois, Tennessee, Princeton and Kentucky … Played in a season-high 38 minutes against Princeton.

High School/Club
Region-IV ODP team member (2008-12) … Invited to ODP Interregional Camp in 2010 … Four-year letterwinner at Terra Linda High School … Two-time Marin County Athletic League selection (2010-11) … Led Terra Linda in scoring and assists in 2011 … Team MVP (2011) … Two-sport Scholar-Athlete Award recipient (2008-12) … Also a four-year letterwinner in basketball, earning all-league honors in 2011 and 2012 … Named Terra Linda's Outstanding Athlete of the Year in 2012 … Played club soccer for both Marin FC (2007-10) and the Mustang Rampage (2011-12).

Personal
Full name is Madison Prentiss Tye … Born on May 9, 1994 in Salt Lake City, Utah … Parents are Richard and DeAnne … Younger sister Alexis plays soccer at Wisconsin … Enjoys playing basketball … Admires Michael Jordan … Biology major.

Career Statistics

Year	GP-GS	Shots	Goals	GWG	Assists	Points
2012	4-0	0	0	0	0	0
2013	1-0	0	0	0	0	0
2014	8-0	0	0	0	0	0
Totals	13-0	0	0	0	0	0

Claire **WINTER**

5-3 / R. Sophomore
Midfielder
Lafayette, Calif.
Alcalanes HS

U.S. National Team
Member of the U.S. U-15 National Team in 2010 and the U-14 National Team in 2009.

2014
Redshirted the season.

2013
Played in four games, seeing action against Cal State Northridge, Washington State, Washington and Oregon.

High School/Club
Played just one year of high school soccer in 2009 at Alcalanes HS ... Team captain of Region IV team from 2008-13 ... ODP State team captain from 2008-11 ... Blues Cup Tournament high scorer in 2010 ... Club team Lamorinda Soccer Club ranked No. 1 in Northern California and won the Nike Mustang Stamped, Schwan's USA Cup and NorCal NPL during the 2012 fall season.

Personal
Full name is Claire Allison Winter … Born on Mar. 21, 1995 in Oakland, Calif. … Parents are Kurt and Lisa Winter … Has younger siblings, Paige, Bennett, Wyatt and Cade … Both parents played collegiate sports at Cal Poly - father Kurt was on the soccer team, and mother Lisa played tennis ... Admires baseball player Buster Posey … Enjoys wakeboarding, waterskiing, snowboarding and snow skiing … Hopes to major in Communication Studies and become a broadcaster.

Career Statistics

Year	GP-GS	Shots	Goals	GWG	Assists	Points
2013	4-0	0	0	0	0	0

Inga **BAKKEN**

5-8 / Freshman
Defender
Oslo, Norway
Foss Upper Secondary School

Norwegian National Team
Member of the Norwegian U-19 National Team … Debuted with Norway's U-17 National Team in a game against Netherlands and was voted Norway's MVP … Earned MVP honors during a European Championship qualification game with Norway U19 against Scotland in the fall of 2014.

High School/Club
Played with Kolbotn Women, which placed fourth in the Norwegian premier league in 2014 … Started 21 of 22 games in 2014 and was the youngest central defender in the league with a permanent position in the starting lineup.

Personal
Full name is Inga Sofie Bakken … Born August 15, 1996 in Oslo, Norway … Lists her greatest athletic thrill as being chosen by the Norwegian Soccer Association to participate in a soccer camp, her first national gathering, with the legend Ole Gunnar Solskjaer … Admires cross country skiier Marit Bjoergen … Plays clarinet, saxophone and guitar … Acted in various films and TV series in Norway, most notably in the TV series Julekongen … Parents are Torill and Lars Bakken … Has an older brother, Tellef; an identical twin sister, Fride, and a younger sister, Selma … Father Lars played soccer at UCSB … Undeclared major with aspirations to be a doctor.

Chloe **CASTANEDA**

5-3 / Freshman
Midfielder
Encino, Calif.
Harvard-Westlake HS

U.S. National Team
Trained with the U.S. Under-17 National Team in 2013 and 2014 … Participated in the U-17 WNT National Training Center Invitational in February 2014.

High School/Club
Played four years as a center attacking midfielder at Harvard-Westlake … Team went undefeated in Mission League play in 2015 and was a CIF Finalist in 2012 and 2013 … Club team LA Premier FC won the California Regional League championship in 2014 and Manchester City Cup championship in 2015 … Participated in ODP since U-12.

Personal
Full name is Chloe Marie Castaneda … Born Sept. 16, 1997 in Los Angeles, Calif. … Hobbies are painting, drawing, sketching and hiking … Parents are Lisa and Joe Castaneda … Has two younger sisters, Carissa and Camryn … Molecular, Cell and Developmental Biology major … Career aspiration is to be an orthopedic surgeon.

Mollie **CLINTON**

5-2 / Freshman
Defender
Rancho Palos Verdes, Calif.
Rolling Hills Prep

High School/Club
Four-year starter and two-year team captain at Rolling Hills Prep … First-team all-league in 2014 … Participated in varsity cheer for four years.

Personal
Full name is Mollie Marie Clinton … Born March 31, 1997 in Pasadena, Calif. … Admires surfer Bethany Hamilton … Hobbies include scuba diving … Parents are David and Louise Clinton … Father David played football at UCLA from 1983-86 and was a member of three Rose Bowl-winning teams … Has an older sister, Abbie, and younger brother, Cole … English major with career aspirations of being an attorney.

Hailie **MACE**

5-7 / Freshman
Defender/Forward
Ventura, Calif.
Buena HS

U.S. National Team
Participated in U.S. Youth National Team camp, most recently with the U-20s in January 2015.

High School/Club
Totaled 26 goals and 15 assists during her senior year at Buena HS … Ventura County Sports Hall of Fame Player of the Year in 2015 … Channel League Offensive MVP in 2014 … Also played volleyball for four years and was an all-league and all-county performer … Played club soccer with Eagles SC ECNL.

Personal
Full name is Hailie Janae Mace … Born Mar. 21, 1997 in Ventura, Calif. … Parents are Chris and Wendy Mace … Has an younger sister, Berklee, and a younger brother, Tyson … Undeclared major.

Amber **MUNERLYN**

5-8 / Junior
Forward/Defender
Corona, Calif.
UNC/Santiago HS

U.S. National Team
Has been a member of U.S. Youth National Teams since 2009 at the U-15 level … Played with the U-18s at the 2014 Ten Nations Tournament … Member of U-20 team at the 2013 12 Nations Tournament in Spain … Earned a spot on the U.S. team at the FIFA U-17 World Cup in 2012 … Scored the game-winning goal against Canada in the gold medal match to secure the 2012 CONCACAF title … Earned 17 career caps and scored six international goals as a member of the U-17 team … Helped the U-17s win the 2010 Nordic Cup.

2014 (UNC)
Started 17 of 20 games and ranked fourth on the team in scoring with 10 points … Ranked third on the team in assists with four … Scored the game-winning goal in the NCAA first round game vs. South Dakota State … Recorded the game-winner in double overtime to defeat No. 7 Penn State … Had her first career multi-assist game in the Tar Heels' 3-2 win over Virginia Tech.

2013 (UNC)
Appeared in 22 games, starting in 16, and logged 1,109 minutes … Ranked fifth on the team in scoring with eight points (2g, 4a) … Named an All-ACC Freshman selection … Had a goal and an assist in the win over NC State … Assisted on game-winning goals against Clemson and Wake Forest … Notched her second goal of the season in the NCAA second round win over Indiana …Played a season-high 77 minutes against Virginia.

High School/Club
Gatorade National Player of the Year finalist and California's Gatorade State Player of the Year in 2012-13 … Two-year NSCAA Youth All-American … Recorded 19 goals and five assists during her senior season at Santiago HS, earning All-CIF and league MVP honors … All-CIF Southern Section Offensive MVP in 2012 … Finished her high school career with 63 goals and 17 assists despite missing 12 games due to national team commitments … Competed on the track and field team in 2010 and won the 200-meter dash league title … Member of National Honor Society … Played club soccer with SoCal Blues.

Personal
Full name is Amber Briana Munerlyn … Born Jan. 15, 1995 in Fontana, Calif. … Lists her greatest athletic thrill as scoring the game-winner against Canada in the U-17 World Cup qualifiers in Guatemala … Admires Los Angeles Laker Kobe Bryant … Hobbies are going to the beach, shopping and playing lacrosse … Parents are Cubby and Marian Munerlyn … Has an older sister, Tiffany … Sociology major whose career objective is to be a physician assistant.

Career Statistics

Year	GP-GS	Shots	Goals	GWG	Assists	Points
2013	22-16	26	2	0	4	8
2014	20-17	23	3	2	4	10
Totals	42-33	49	5	2	8	18

Taome **OLIVER**

5-3 / Freshman
Defender/Midfielder
Northampton, UK
Northampton HS

England National Team
Played with England's Under-19 National Team at the 2015 U19 European Championships … Featured in international matches against Germany, Norway and France prior to European Championships.

High School/Club
Made her debut for Arsenal Ladies first team in the summer of 2014 at 18 years old … Arsenal won the FA Cup and League titles in 2014, going undefeated.

Personal
Full name is Taome Louise Oliver … Born Nov. 5, 1996 in Northampton, UK … Admires Thierry Henry … Hobbies include tennis, snowboarding and skiing … Parents are Daimon and Sara Oliver … Has an older brother, Luke … Undeclared major.

Anika **RODRIGUEZ**

5-2 / Freshman
Forward/Midfielder
Torrance, Calif.
Torrance HS

U.S. National Team
Played on U.S. Youth National Teams from U-14 to U-17 … Scored a goal in the opening match of the 2013 CONCACAF U-17 Tournament.

High School/Club
Two-year All-American and All-CIF player at Torrance HS … Earned all-league honors four years … Competed on the track and field team as a sprinter for two seasons … Played club soccer with SC Blues SC.

Personal
Full name is Anika Elia Rodriguez … Born Jan. 4, 1997 in Torrance, Calif. … Parents are Elia and Rafael Rodriguez … Has two younger sisters, Karina and Nikaela, and two younger brothers, Cristian and Nicolas … Undeclared major.

Sam Mewis

Individual Statistics

Overall Record: 21-1-2 (Home: 13-1-1; Away: 7-0-1; Neutral: 1-0-0)
Pac-12 Record/Finish: 10-0-1/1st
NCAA Finish/Final NSCAA Ranking: T-5th/5th

Player	GP-GS	G	A	Pts.	Shots	GWG	YC-RC
Sam Mewis	24-24	16	13	45	91	7	0-0
Sarah Killion	24-24	9	12	30	45	2	0-0
Taylor Smith	24-24	9	6	24	67	4	0-0
Rosie White	21-21	7	6	20	50	0	0-0
Kylie McCarthy	18-9	7	2	16	24	1	0-0
Darian Jenkins	21-12	6	4	16	25	3	1-0
Caprice Dydasco	24-24	3	7	13	19	1	1-0
Ally Courtnall	24-24	1	7	9	12	0	1-0
Zoey Goralski	22-0	2	3	7	88	0	0-0
Abby Dahlkemper	24-24	1	3	5	17	1	0-0
Kodi Lavrusky	15-0	1	2	4	18	0	0-0
Annie Alvarado	24-23	1	2	4	13	1	1-0
Megan Oyster	24-24	1	1	3	1	1	0-0
MacKenzie Cerda	17-0	1	0	2	13	0	0-0
Gabrielle Matulich	14-0	1	0	2	2	0	0-0
Katelyn Rowland	24-24	0	2	2	0	0	0-0
Taylor Alderete	6-0	0	1	1	2	0	0-0
Gabbi Miranda	21-0	0	1	1	1	0	0-0
Lauren Kaskie	24-7	0	0	0	21	0	0-0
Kristiana Konkol	16-0	0	0	0	4	0	0-0
Courtney Proctor	6-0	0	0	0	1	0	1-0
Madison Tye	8-0	0	0	0	0	0	1-0
Alyssa Alarab	6-0	0	0	0	0	0	0-0
Belden Long	4-0	0	0	0	0	0	0-0
UCLA Totals	*24*	*68*	*72*	*208*	*451*	*21*	*7-0*
Opponent Totals	*24*	*6*	*4*	*16*	*123*	*1*	*10-0*

Goalkeeping

Player	GP-GS	Min.	Saves	SHO	GA	GAA	W-L-T
Katelyn Rowland	24-24	2200	49	19	6	0.25	21-1-2
UCLA Totals	*24*	*2200*	*49*	*19*	*6*	*0.25*	*21-1-2*
Opponent Totals	*24*	*2200*	*163*	*1*	*68*	*2.78*	*1-21-2*

Scoring & Results

Date	Opponent	Result, Score	Scoring
Aug. 22	MARYLAND	W, 3-0	OYSTER (White) Mewis (un) White (Killion, Smith)
Aug. 24	UC IRVINE	W, 3-0	SMITH (White) Mewis (Killion) Jenkins (Mewis)
Aug. 29	NORTH CAROLINA	T, 0-0 (2ot)	none
Aug. 31	SAN DIEGO	W, 2-0	MEWIS (Killion) Lavrusky (McCarthy)
Sept. 5	at Hawai'i	W, 6-0	JENKINS (Killion) Mewis (Courtnall) White (un) Killion (Courtnall) Smith (Killion) Own Goal
Sept. 7	vs. Pepperdine	W, 2-0	JENKINS (un) Killion (Dydasco)
Sept. 12	WAKE FOREST	W, 2-1	White (pk) MEWIS (Smith, Killion)
Sept. 19	at Texas	W, 1-0	MEWIS (Smith, Dydasco)
Sept. 21	LOYOLA MARYMOUNT	W, 4-1	White (Killion) MEWIS (Oyster) Goralski (Killion, Dahlkemper) Smith (Mewis, Killion)
Sept. 26	at Arizona State*	T, 1-1 (2ot)	White (Lavrusky)
Oct. 3	UTAH*	W, 1-0	MEWIS (Smith)
Oct. 5	COLORADO*	W, 1-0	MEWIS (Goralski)
Oct. 9	STANFORD*	W, 2-1	Courtnall (Alvarado, Jenkins) ALVARADO (Mewis)
Oct. 13	CALIFORNIA*	W, 3-0	JENKINS (Smith, Mewis) Killion (Mewis, Dydasco) Goralski (Dahlkemper)
Oct. 17	ARIZONA*	W, 6-0	SMITH (Mewis) Killion (pk) Dydasco (Mewis) Killion (Jenkins) Jenkins (Courtnall) Mewis (Killion)
Oct. 24	at Oregon State*	W 3-0	KILLION (pk) Mewis (McCarthy) McCarthy (Dydasco)
Oct. 26	at Oregon*	W, 5-0	DYDASCO (Alvarado, Mewis) McCarthy (Mewis, Courtnall) Smith (Goralski) Mewis (Miranda) Mewis (Alderete)
Oct. 31	at Washington State*	W, 1-0	SMITH (un)
Nov. 2	at Washington*	W, 6-0	SMITH (Mewis, Dydasco) Mewis (Dydasco, White) Killion (Mewis, Goralski) Own Goal Matulich (un) McCarthy (Dydasco)
Nov. 7	at USC*	W, 2-0	McCARTHY (un) McCarthy (Courtnall)
Nov. 14	SAN DIEGO^	W, 5-0	DAHLKEMPER (White) White (Dahlkemper) Smith (Rowland) McCarthy (Mewis, White) Mewis (pk)
Nov. 21	HARVARD^	W, 7-0	KILLION (pk) Killion (White) McCarthy (Courtnall, Mewis) White (Killion, Jenkins) Smith (Rowland) Jenkins (un) Cerda (Lavrusky)
Nov. 23	PEPPERDINE^	W, 1-0	MEWIS (Jenkins, Courtnall)
Nov. 28	VIRGINIA^	L, 1-2	Dydasco (Killion, Smith)

Home matches and game-winning goals in ALL CAPS
** Denotes Pac-12 Match, ^ Denotes NCAA Tournament match*

The 2014 Bruins

#1 UCLA 3, Maryland 0

Aug. 22, 2014 @ Drake Stadium

Scoring	1st	2nd	F
Maryland	0	0	0
UCLA	3	0	3

Scoring Summary
UCLA: Oyster (White) - 26:21
UCLA: Mewis (un) - 26:51
UCLA: White (Killion, Smith) - 32:57

Goalkeepers (Saves/Min.)
UCLA: Rowland (0/90)
UM: Beanlands (10/90)

Shots: UCLA 22, UM 0; Corners: UCLA 10, UM 0; Fouls: UCLA 3, UM 12.
Attendance: 752

#1 UCLA 3, UC Irvine 0

Aug. 24, 2014 @ Drake Stadium

Scoring	1st	2nd	F
UC Irvine	0	0	0
UCLA	1	3	3

Scoring Summary
UCLA: Smith (White) - 28:11
UCLA: Mewis (Killion) - 77:38
UCLA: Jenkins (Mewis) - 83:21

Goalkeepers (Saves/Min.)
UCLA: Rowland (0/90)
UCI: Randazzo (5/90)

Shots: UCLA 22, UCI 0; Corners: UCLA 14, UCI 0; Fouls: UCLA 8, UCI 4.
Attendance: 1004

#1 UCLA 0, #9 North Carolina 0

Aug. 29, 2014 @ Drake Stadium

Scoring	1st	2nd	OT	O2	F
UNC	0	0	0	0	0
UCLA	0	0	0	0	0

Scoring Summary
none

Goalkeepers (Saves/Min.)
UCLA: Rowland (0/110),
UNC: Heaberlin (5/45), Harris (1/65)

Shots: UCLA 12, UNC 4; Corners: UCLA 5, UNC 3; Fouls: UCLA 11, UNC 9.
Attendance: 2514

#1 UCLA 2, San Diego 0

Aug. 31, 2014 @ Drake Stadium

Scoring	1st	2nd	F
San Diego	0	0	0
UCLA	0	2	2

Scoring Summary
UCLA: Mewis (Killion) - 55:30
UCLA: Lavrusky (McCarthy) - 67:55

Goalkeepers (Saves/Min.)
UCLA: Rowland (1/90)
USD: Craft (10/76), Tollack (1/14)

Shots: UCLA 23, USD 1; Corners: UCLA 8, USD 1; Fouls: UCLA 7, USD 7.
Attendance: 695

#1 UCLA 6, Hawai'i 0

Sept. 5, 2014 @ Honolulu, Hawaii

Scoring	1st	2nd	F
UCLA	5	1	6
Hawai'i	0	0	0

Scoring Summary
UCLA: Jenkins (Killion) - 7:24
UCLA: Mewis (Courtnall) - 12:59
UCLA: White (un) - 26:25
UCLA: Killion (Courtnall) - 30:45
UCLA: Smith (Killion) - 44:38
UCLA: Own Goal - 54:06

Goalkeepers (Saves/Min.)
UCLA: Rowland (1/90)
UH: Young (4/90)

Shots: UCLA 14, UH 5; Corners: UCLA 4, UH 2; Fouls: UCLA 16, UH 14.
Attendance: 4366

#1 UCLA 2, #11 Pepperdine 0

Sept. 7, 2014 @ Honolulu, Hawaii

Scoring	1st	2nd	F
Pepperdine	0	0	0
UCLA	1	1	2

Scoring Summary
UCLA: Jenkins (un) - 12:43
UCLA: Killion (Dydasco) - 62:48

Goalkeepers (Saves/Min.)
UCLA: Rowland (2/90)
Pepp: Seabert (4/90)

Shots: UCLA 15, Pepp 3; Corners: UCLA 4, Pepp 3; Fouls: UCLA 7, Pepp 10.
Attendance: 505

#1 UCLA 2, Wake Forest 1

Sept. 12, 2014 @ Drake Stadium

Scoring	1st	2nd	F
Wake Forest	0	1	1
UCLA	2	0	2

Scoring Summary
UCLA: White (pk) - 9:57
UCLA: Mewis (Smith, Killion) - 11:10
WF: Ridgik (Fischlein, Torres) - 78:40

Goalkeepers (Saves/Min.)
UCLA: Rowland (0/90)
WF: Preston (9/90)

Shots: UCLA 14, WF 4; Corners: UCLA 5, WF 1; Fouls: UCLA 1, WF 10.
Attendance: 1248

#1 UCLA 1, Texas 0

Sept. 19, 2014 @ Austin, Texas

Scoring	1st	2nd	F
UCLA	1	0	1
Texas	0	0	0

Scoring Summary
UCLA: Mewis (Smith, Dydasco) - 2:52

Goalkeepers (Saves/Min.)
UCLA: Rowland (3/90)
Texas: Smith (5/90)

Shots: UCLA 21, Texas 5; Corners: UCLA 4, Texas 1; Fouls: UCLA 6, Texas 4.
Attendance: 1803

#1 UCLA 4, Loyola Marymount 1

Sept. 21, 2014 @ Drake Stadium

Scoring	1st	2nd	F
LMU	0	1	4
UCLA	2	2	4

Scoring Summary
UCLA: White (Killion) - 17:21
UCLA: Mewis (Oyster, Killion) - 34:51
UCLA: Goralski (Killion, Dahlkemper) - 62:24
UCLA: Smith (Mewis, Killion) - 67:03
LMU: Kent (un) - 76:54

Goalkeepers (Saves/Min.)
UCLA: Rowland (6/90)
LMU: Leksan (11/90)

Shots: UCLA 26, LMU 9; Corners: UCLA 9, LMU 2; Fouls: UCLA 6, LMU 14.
Attendance: 1107

#1 UCLA 1, Arizona State 1
Sept. 26, 2014 @ Tempe, Ariz.

Scoring	1st	2nd	OT	O2	F
UCLA	0	1	0	0	1
ASU	0	1	0	0	1

Scoring Summary
ASU: Farquharson (Moon) - 48:54
UCLA: White (Lavrusky) - 66:10

Goalkeepers (Saves/Min.)
UCLA: Rowland (5/110)
ASU: Morris (11/110)

Shots: UCLA 34, ASU 10; Corners: UCLA 5, ASU 0; Fouls: UCLA 7, ASU 4.
Attendance: 998

#1 UCLA 1, #19 Utah 0
Oct. 3, 2014 @ Drake Stadium

Scoring	1st	2nd	F
Utah	0	0	0
UCLA	0	1	1

Scoring Summary
UCLA: Mewis (Smith) - 48:00

Goalkeepers (Saves/Min.)
UCLA: Rowland (4/90)
Utah: Luke (8/90)

Shots: UCLA 13, Utah 7; Corners: UCLA 10, Utah 1; Fouls: UCLA 5, Utah 7.
Attendance: 1451

#1 UCLA 1, Colorado 0
Oct. 5, 2014 @ Drake Stadium

Scoring	1st	2nd	F
Colorado	0	0	0
UCLA	0	1	1

Scoring Summary
UCLA: Mewis (Goralski) - 63:59

Goalkeepers (Saves/Min.)
UCLA: Rowland (3/90)
CU: Scheele (2/90)

Shots: UCLA 7, CU 7; Corners: UCLA 10, CU 2; Fouls: UCLA 7, CU 10.
Attendance: 1309

#1 UCLA 2, #3 Stanford 1
Oct. 9, 2014 @ Drake Stadium

Scoring	1st	2nd	F
Stanford	0	1	1
UCLA	0	2	2

Scoring Summary
Stanford: LaBonta (un) - 52:36
UCLA: Courtnall (Alvarado, Jenkins) - 76:15
UCLA: Alvarado (Mewis) - 84:49

Goalkeepers (Saves/Min.)
UCLA: Rowland (3/90)
STAN: Campbell (5/90)

Shots: UCLA 11, Stanford 9; Corners: UCLA 5, Stanford 7; Fouls: UCLA 9, Stanford 10.
Attendance: 3222

#1 UCLA 3, #22 California 0
Oct. 13, 2014 @ Drake Stadium

Scoring	1st	2nd	F
California	0	0	0
UCLA	0	3	3

Scoring Summary
UCLA: Jenkins (Smith, Mewis) - 46:35
UCLA: Killion (Mewis, Dydasco) - 56:33
UCLA: Goralski (Dahlkemper) - 82:34

Goalkeepers (Saves/Min.)
UCLA: Rowland (1/90)
CAL: Boyd (7/90)

Shots: UCLA 20, Cal 4; Corners: UCLA 7, Cal 5; Fouls: UCLA 6, Cal 6.
Attendance: 1270

#1 UCLA 6, #23 Arizona 0
Oct. 17, 2014 @ Drake Stadium

Scoring	1st	2nd	F
Arizona	0	0	0
UCLA	1	5	6

Scoring Summary
UCLA: Smith (Mewis) - 36:37
UCLA: Killion (pk) - 49:05
UCLA: Dydasco (Mewis) - 51:23
UCLA: Killion (Jenkins) - 58:56
UCLA: Jenkins (Courtnall) - 59;32
UCLA: Mewis (Killion) - 88:38

Goalkeepers (Saves/Min.)
UCLA: Rowland (2/90)
ARIZ: Kaufman (6/90)

Shots: UCLA 23, Arizona 8; Corners: UCLA 10, Arizona 3; Fouls: UCLA 5, Arizona 12.
Attendance: 2355

#1 UCLA 3, Oregon State 0
Oct. 24, 2014 @ Corvallis, Ore.

Scoring	1st	2nd	F
UCLA	0	3	3
OSU	0	0	0

Scoring Summary
UCLA: Killion (pk) - 45:47
UCLA: Mewis (McCarthy) - 71:52
UCLA: McCarthy (Dydasco) - 74:42

Goalkeepers (Saves/Min.)
UCLA: Rowland (1/90)
OSU: Geist (5/90)

Shots: UCLA 23, OSU 4; Corners: UCLA 5, OSU 2; Fouls: UCLA 1, OSU 5.
Attendance: 239

#1 UCLA 5, Oregon 0
Oct. 26, 2014 @ Eugene, Ore.

Scoring	1st	2nd	F
UCLA	3	2	5
Oregon	0	0	0

Scoring Summary
UCLA: Dydasco (Alvarado, Mewis) - 9:16
UCLA: McCarthy (Mewis, Courtnall) - 10:41
UCLA: Smith (Goralski) - 39:11
UCLA: Mewis (Miranda) - 62:27
UCLA: Mewis (Alderete) - 77:38

Goalkeepers (Saves/Min.)
UCLA: Rowland (3/90)
Oregon: Steele (4/90)

Shots: UCLA 17, Oregon 4; Corners: UCLA 5, Oregon 3; Fouls: UCLA 5, Oregon 7.
Attendance: 369

#1 UCLA 1, Washington State 0
Oct. 31, 2014 @ Pullman, Wash.

Scoring	1st	2nd	F
UCLA	0	1	1
WSU	0	0	0

Scoring Summary
UCLA: Smith (un) - 47:08

Goalkeepers (Saves/Min.)
UCLA: Rowland (1/90)
WSU: Clair (7/90)

Shots: UCLA 23, WSU 6; Corners: UCLA 7, WSU 2; Fouls: UCLA 6, WSU 6.
Attendance: 872

#1 UCLA 6, Washington 0
Nov. 2, 2014 @ Seattle, Wash.

Scoring	1st	2nd	F
UCLA	3	3	6
Washington	0	0	0

Scoring Summary
UCLA: Smith (Mewis, Dydasco) - 5:35
UCLA: Mewis (Dydasco, White) - 6:53
UCLA: Killion (Mewis, Goralski) - 29:19
UCLA: Own Goal - 70:00
UCLA: Matulich (un) - 84:10
UCLA: McCarthy (Dydasco) - 87:07

Goalkeepers (Saves/Min.)
UCLA: Rowland (6/90)
UW: Kufeld (2/78), McNamara (1/12)

Shots: UCLA 13, UW 11; Corners: UCLA 3, UW 5; Fouls: UCLA 5, UW 7.
Attendance: 1500

#1 UCLA 2, USC 0
Nov. 7, 2014 @ Los Angeles Coliseum

Scoring	1st	2nd	F
UCLA	0	2	2
USC	0	0	0

Scoring Summary
UCLA: McCarthy (un) - 78:47
UCLA: McCarthy (Courtnall) - 87:00

Goalkeepers (Saves/Min.)
UCLA: Rowland (0/90)
USC: Stanley (8/90)

Shots: UCLA 24, USC 3; Corners: UCLA 11, USC 0; Fouls: UCLA 7, USC 4.
Attendance: 10128

#1 UCLA 7, Harvard 0
Nov. 21, 2014 @ Drake Stadium

Scoring	1st	2nd	F
Harvard	0	0	0
UCLA	4	3	7

Scoring Summary
UCLA: Killion (pk) - 1:16
UCLA: Killion (White) - 6:34
UCLA: McCarthy (Courtnall, Mewis) - 26:59
UCLA: White (Killion, Jenkins) - 43:08
UCLA: Smith (Rowland) - 61:13
UCLA: Jenkins (un) - 73:05
UCLA: Cerda (Lavrusky) - 78:14

Goalkeepers (Saves/Min.)
UCLA: Rowland (1/90)
Harvard: Durack (7/57), Emba (1/16), Kanten (17/0)

Shots: UCLA 24, Harvard 2; Corners: UCLA 8, Harvard 3; Fouls: UCLA 6, Harvard 6.
Attendance: 1617

#1 UCLA 1, #4 Pepperdine 0
Nov. 21, 2014 @ Drake Stadium

Scoring	1st	2nd	F
Pepperdine	0	0	0
UCLA	0	1	1

Scoring Summary
UCLA: Mewis (Jenkins, Courtnall) - 87:13

Goalkeepers (Saves/Min.)
UCLA: Rowland (2/90)
Pepp: Seabert (5/90)

Shots: UCLA 16, Pepp 6; Corners: UCLA 10, Pepp 1; Fouls: UCLA 5, Pepp 9.
Attendance: 1542

#1 UCLA 1, #2 Virginia 2
Nov. 28, 2014 @ Drake Stadium

Scoring	1st	2nd	F
Virginia	1	1	2
UCLA	0	1	1

Scoring Summary
UVA: Sommett (Doniak) - 32:19
UVA: Brian (un) - 70:33
UCLA: Dydasco (Killion, Smith) - 73:12

Goalkeepers (Saves/Min.)
UCLA: Rowland (1/90)
UVA: Stearns (3/90)

Shots: UCLA 7, UVA 7; Corners: UCLA 4, UVA 1; Fouls: UCLA 12, UVA 10.
Attendance: 1632

Kendal Billingsley

Bethany Bogart

A

Adams, Danesha	2004-07
Alarab, Alyssa	2013-14
Alderete, Taylor	2012-14
Altman, Janine	1997-98
Alvarado, Annie	2013
Appezzato, Lindsey	2004
Arkenberg, Traci	1994-97
Arnstein, Mikaela	2013
Arrigo, Courtney	1999

B

Barnes, Lauren	2007-10
Barnes, Molly	1993-94
Bartling, Sherice	1995-96
Bean, Meredith	1993
Bearde, Iman	2009-10
Belcher, Jenna	2007-09
Billingsley, Kendal	2001-04
Bjazevich, Katherine	2000-03
Blankinship, Kristi	1993
Bloom, Victoria	2000-02
Bogart, Bethany	1998-2001
Boling, Breana	1998-2001
Boling, Krista	1998-2001
Braun, Chelsea	2010-13
Britt, Elise	2007-10
Brittingham, Kristine	2000-01
Brown, Tiffany	1994-97
Burk, Charney	2010-11
Bywaters, Zakiya	2009-12

C

Calvert, Catherine	2005-08
Cargnoni, Jayme	2002
Carlson, Jennifer	1993
Castelanelli, Mary	2003-06
Cerda, MacKenzie	2014
Cheney, Lauren	2006-09
Clark, Vanessa	1998-99
Cline, Chelsea	2009-12
Cochran, Taylor	2007-10
Connell, Sarah	1994-97
Cook, Dea	2006-09
Cosso, Courteney	1998-99
Courtnall, Ally	2011-14
Criscione, Arianna	2003-04
Culp, Lindsay	1996-99

D

Dahlkemper, Abby	2011-14
Dankworth, Brittany	2004
Dartt, Gina	1993-95
Davis, Bristyn	2003-06
Davis, Kelsey	2005
Devine, Kim	2004-04
DiMartino, Christina	2005-08
Dimmitt, Yiana	2008-10
Dragoo, Tayler	2013
Duncan, Staci	1998-2001
Durbin, Kelly	2001
Dutton, Robyn	2008-09
Dydasco, Caprice	2011-14

E

Edwards, Bree	1996-99
Elliott, Chrysta	1998
Emblem, Lauren	1998-2001
Eng, Shanelle	1993-94
Ernsdorf, Emily	2000-02
Eskridge, Christina	2003
Everett, Mary	1994

F

Facinelli, Kylie	2010
Fazio, Amy	2001-04
Flamson, Brooke	1999
Friedberg, Nicki	2007

G

Gil, Barbie	1993-94
Gleason, Michelle	2003-06
Goralski, Zoey	2014
Greco, Lindsay	2000-04

H

Hammoud, Sommer	1997-98
Hampton, Karissa	1997-2000
Hardy, Erin	2005-08
Harris, Jessica	2003-06
Harwood, Jaclyn	2000-03
Henderson, Valerie	2004-07
Hom, Melanie	1994-95
Hoshizaki, Julie	2004
Howard, Kristy	1993

I

Inlay, Erika	1993

J

James, Crystal	2001-04
James, Venus	1997-2000
Jenkins, Darian	2013-14
Jones, Julia	2002
Jones, Whitney	2000-03

K

Kapcala, Julie	1997-98
Kaping, Michelle	1994-95
Kaskie, Lauren	2013-14
Killion, Sarah	2011-14
Kiremidjian, Larisa	1995-98
Kleinert, Coco	2005-08
Konkol-Mroczkowski, Kristiana	2012-14
Koudelka, Julie	1994-96
Krakowsky, Ari	2012-13
Kron, Stephanie	2003-06
Kruger, Molly	2006

L

Lang, Kara	2005-09
Larsen, Kristina	2006-09
Lavrusky, Kodi	2012-14
Lazaro, Sarah	1998
Ledezma, Natalia	2010
Lee, Kathryn	2000-03
Lee, Lucretia	2009-12
Leroux, Sydney	2008-11

Stacy Lindstrom

Skylar Little

Lieberman, Louise	1995-98
Lieberman, Michele	1994-96
Lindstrom, Stacy	2002-06
Little, Skylar	1996-99
Loeffler, Jodi	1993
Lombardo, Sarah	2001-03
Long, Belden	2012-14
Lovelace, Courtney	2009-10
Luke, Anne	1996

M

Mack, Sierra	2009-10
Mac Kechnie, Caitlyn	2005-08
Mac Kechnie, Hannah	2008
Mangiardi, Michelle	2001-02
Manwaring, Adrienne	1993
Martinez, Ariana	2010-11
Mathis, Amelia	2008-11
Matulich, Gabrielle	2014
McCarthy, Kylie	2011-14
McGrath, Brynn	2004
Meinhart, Mari	1993-96
Metz, Sophie	2009
Mewis, Sam	2011-14
Mikacenic, Nancy	2001
Milburn, Tracey	1998-2000
Miller, Sarah	1994-97
Miranda, Gabbi	2013-14
Monroe, Mary-Frances	2001
Mora, Iris	2002-05
Morgan, Sarah	1999-2000
Munevar, Sonja	1993
Munger, Alana	2010-13

Sarah Morgan

Alma Playle

N

Nolin, Amy	1994-95
Norris, Kerry	1997

O

Oakes, Jill	2002-05
Oda-Burns, Theresa	2005-06
Ouchi, Rochelle	1996-99
Overgaard, Gretchen	1994-95
Oyster, Megan	2011-14

P

Palmer, Amy	1993
Parsa, Miriam	1994-95
Peterson, CiCi	1998-2001
Playle, Alma	2004-07
Polnaszek, Wendy	1996
Proctor, Courtney	2011, 13-14
Pryce, Nandi	2000-03

Q

Quinlivan, Joanna	1994-95
Quinn, Megan	1998

R

Ratner, Jill	1993
Richmond, Jenna	2010-13
Rigamat, Stephanie	2000-01
Rivera, Katie	2002-03
Robson, Kelly	1993-95
Rodriguez, Lauren	2013
Rowland, Katelyn	2011-14

S

Salazar, Sarah	2007
Sanders, Christine	1993-95
Sandiford, Chante'	2009-11
Sayles, Jennifer	2004-06
Scannell, Britney	2006-07
Shaffie, Crystal	2011-13
Sharpe, Whitney	2008-09
Skenderian, Sue	1993-96
Smith, Ahsha	2009-11
Smith, Taylor	2012-14
Stamp, Jessica	2001
Sternbach, Cassie	2013-14
Stewart, Chelsea	2011-13
Stuart, Mary	1999
Swanson, Sarah-Gayle	2000-03
Sweetman, Nicole	2007-08
Switzer, Lauren	2006

Sarah-Gayle Swanson

Shannon Thomas

T

Tanaka, Rhiannon	1996-97
Thomas, Shannon	1994-97
Thompson, Ashley	2005-08
Thompson, Beth	1996-99
Toney, Camille	2004-05
True, Allie	2002
Tully, Christy	1993
Tye, Madison	2012-14

U

Ursini, Caitlin	2003-06

V

Vandenberg, Rose	2005
Viloria, Paige	1993

W

Wall, Dana	2007-10
West, Allison	1993-94
Whalen, Brittany	2000-01
Whalen, Chrissy	1994-97
White, Rosie	2011-14
Willemse, Liz	1995-98
Williams, Cheryl	1994-95
Williams, Summer	2008-11
Wilmoth, Lauren	2006-09
Winter, Claire	2013
Winton, Jessica	1999
Winzen, Tracey	1999-2002
Wright, Courtney	2000
Wright, Kylie	2007-10

Z

Zadro, Liz	2007-109
Zaplatosch, Emily	2003
Zappaterreno, Cassie	1993
Zerboni, Blake	2005-07
Zerboni, McCall	2005-08

00
Amy Moreno (1995-96)
Leila Duren (1997)
Arielle Schechtman (2014)

0
Joanna Quinlivan (1995)
Maria Jeffers (1996)
Katelyn Rowland (2011-14)

1
Amy Palmer (1993)
Joanna Quinlivan (1994)
Gretchen Overgaard (1994-95)
Amy Moreno (1994)
Shanelle Eng (1993, 94, 96)
Julie Kapcala (1997-98)
Emily Koch (1999)
Sarah Lombardo (2001-04)
Valerie Henderson (2005-07)
Yiana Dimmitt (2008-10)
Kylie McCarthy (2011-14)

2
Jennifer Carlson (1993)
Carrie Templin (1994)
Lari Kiremidjian (1996-98)
Stephanie Rigamat (1999-01)
Stacy Lindstrom (2002-05-06)
Sarah Salazar (2007)
Sydney Leroux (2008-11)
Annie Alvarado (2013-14)

3
Sue Skenderian (1993)
Shannon Thomas (1994-97)
Krista Boling (1998-01)
Kim Devine (2002-2004)
Mary Castelanelli (2005-06)
Lauren Barnes (2007-10)
Caprice Dydasco (2011-14)

4
Allison West (1993-94)
Louise Lieberman (1995)
Rochelle Ouchi (1996-97)
Bethany Bogart (1998-01)
Kendal Billingsley (2002-04)
Blake Zerboni (2005-07)
Natalia Ledezma (2010)
Summer Williams (2008-09-11)
Ari Krakowsky (2013)
Gabrielle Matulcih (2014)

5
Kristy Howard (1993)
Miriam Parsa (1994-95)
Sarah Connell (1996)
Liz Willemse (1997-98)
Rochelle Ouchi (1999)
Sarah-Gayle Swanson (2000-03)
Jennifer Sayles (2004)
Christina DiMartino (2005-08)
Zakiya Bywaters (2009-12)
Belden Long (2013-14)

6
Jodi Loeffler (1993)
Kelly Robson (1994-95)
Louise Lieberman (1996-98)
Tracey Winzen (1999-02)
Stephanie Kron (2003-04)
McCall Zerboni (2005-07)
Amelia Mathis (2008-11)
Lauren Kaskie (2013-14)

7
Meredith Bean (1993)
Michele Lieberman (1994-96)
Sarah Connell (1997)
Lauren Emblem (1998-01)
Amy Fazio (2002-2004)
Alma Playle (2005-07)
McCall Zerboni (2008)
Jenna Richmond (2010-13)
Gabbi Miranda (2014)

8
Jodi Linker (1993)
Tiffany Brown (1994-97)
Breana Boling (1998-01)
Vicky Bloom (2002)
Julia Jones (2003)
Lindsey Appezzato (2004)
Jennifer Sayles (2005)
Lauren Cheney (2006-09)
Summer Williams (2010)
Abby Dahlkemper (2011-14)

9
Christy Tully (1993)
Traci Arkenberg (1994-97)
Staci Duncan (1998-01)
Katherine Bjazevich (2002-03)
Bristyn Davis (2004-05-06)
Danesha Adams (2007)
Ahsha Smith (2009-11)
Kristiana Konkol-Mrcozkowski (2012-14)

10
Adrienne Manwaring (1993)
Julie Koudelka (1994-96)
Sommer Hammoud (1997-98)
Jessica Winton (1999)
Brittany Whalen (2000-01)
Iris Mora (2002-2005)
Molly Kruger (2006)
Lauren Wilmoth (2007-09)
Charney Burk (2010-11)
Kodi Lavrusky (2012-14)

11
Erika Inlay (1993)
Melanie Hom (1994-95)
Beth Thompson (1996)
Janine Altman (1997-99)
Nandi Pryce (2000-03)
Brynn McGrath (2004)
Caitlin Mac Kechnie (2005-08)
Chelsea Cline (2009-12)
Darian Jenkins (2013-14)

12
Kendra Mayfield (1993)
Molly Barnes (1994)
Cheryl Williams (1995)
Anne Luke (1996-97)
Mary Stuart (1999)
Courtney Wright (2000)
Kelly Durbin (2001)
Katie Rivera (2002-03)
Brittany Dankworth (2004)
Erin Hardy (2005-08)
Sophie Metz (2009)
Chelsea Braun (2010-13)
Taylor Alderete (2014)

13
Sonja Munevar (1993)
Chrissy Whalen (1994-95)
Kerry Norris (1996-97)
Tracey Milburn (1998-2000)
Nancy Mikacenic (2001)
Allie True (2002)
Christina Eskridge (2003)
Julie Hoshizaki (2004)
Coco Kleinert (2005-08)
Courtney Lovelace (2009-10)
Rosie White (2011-14)

14
Cassie Zappaterreno (1993)
Sue Skenderian (1994-96)
Karissa Hampton (1997-00)
Emily Ernsdorf (2001-02)
Mary Castelanelli (2003-04)
Catherine Calvert (2005-08)
Sierra Mack (2009-10)
Taylor Smith (2012-14)

15
Marisol Meinhart (1993-96)
Beth Thompson (1997-99)
Jessica Stamp (2000)
Kristine Brittingham (2001)
Jayme Cargnoni (2002)
Kara Lang (2005-09)
Crystal Shaffie (2011-13)
MacKenzie Cerda (2014)

16
Sarah Harrison (1993)
Amy Nolin (1994-95)
Wendy Polnaszek (1996)
Venus James (1997-00)
Jessica Stamp (2001)
Bristyn Davis (2003)
Rose Vandenberg (2005)
Lauren Switzer (2006)
Liz Zadro (2007-10)
Sarah Killion (2011-14)

17
Barbie Gill (1993-94)
Sherice Bartling (1995-96)
Megan Quinn (1997-98)
Brooke Flamson (1999)
Michelle Mangiardi (2000-02)
Caitlin Ursini (2003-05-06)
Ashley Thompson (2007-08)
Lucretia Lee (2009-12)
Alyssa Alarab (2013-14)

18
Jill Ratner (1993)
Sarah Miller (1994-97)
Vanessa Clark (1998-99)
Lindsay Greco (2000-2004)
Stephanie Kron (2005-06)
Kylie Wright (2007-10)
Ally Courtnall (2011)
Taylor Alderete (2012-13)
Chloe Hemingway (2014)

19
Christine Sanders (1993-95)
Chrissy Whalen (1996-97)
Courteney Cosso (1998-99)
Emily Ernsdorf (2000)
Mary-Frances Monroe (2001)
Jill Oakes (2002-05)
Lauren Wilmoth (2006)
Jenna Belcher (2007-09)
Jalissa Freeman (2012)
Chelsea Stewart (2013)
Madison Tye (2014)

20
Kelly Robson (1993)
Cheryl Williams (1994)

Staci Duncan

Janine Altman

Lari Kiremidjian (1995)
Lindsay Culp (1996-99)
Jaclyn Harwood (2000-03)
Valerie Henderson (2004)
Kristina Larsen (2006-09)
Kylie Facinelli (2010)
Chelsea Stewart (2011-12)
Lauren Rodriguez (2013)

21
Gina Dartt (1993-95)
Bree Edwards (1996-99)
Whitney Jones (2000-03)
Theresa Oda-Burns (2005-06)
Elise Britt (2007-10)
Megan Oyster (2011-14)

22
Kristi Blankinship (1993)
Katie Bernacchi (1994)
Liz Willemse (1995-96)
CiCi Peterson (1997-01)
Arianna Criscione (2003-2004)
Kelsey Davis (2005)
Jennifer Sayles (2006)
Dana Wall (2007-10)
Sam Mewis (2011-14)

23
Paige Viloria (1993)
Jessie Skenderian (1994-95)
Skylar Little (1996-99)
Kathryn Lee (2000-03)
Camille Toney (2004-05)
Dea Cook (2006-09)
Ariana Martinez (2010-11)
Ally Courtnall (2012)
Tayler Dragoo (2013)

24
Molly Barnes (1993)
Mary Everett (1994)
Shanelle Eng (1995)
Rhi Tanaka (1996-97)
Sarah Lazaro (1998-99)
Victoria Bloom (2000-01)
Michelle Gleason (2003-05-06)
Hannah Mac Kechnie (2008)
Iman Bearde (2009-10)
Madison Tye (2012-13)
Siri Ervik (2014)

25
Kellie Williams (1994)
Cassie Campbell (1995)
Chrysta Elliott (1998)
Katherine Bjazevich (2000-01)
Danesha Adams (2004-07)
Taylor Cochran (2007-10)
Tayler Dragoo (2012)
Claire Winter (2013-14)

26
Michelle Kaping (1994-95)
Courtney Arrigo (1998-99)
Alma Playle (2004)
Whitney Sharpe (2008-09)
Erin Cole (2012)
Zoey Goralski (2013-14)

27
Kristy Kirkeide (1994)
Sarah Morgan (1998-00)
Amy Fazio (2001)
Britney Scannell (2006-07)
Iman Bearde (2009)
Chante' Sandiford (2010-11)
Ari Krakowsky (2012)
Gabbi Miranda (2013)

28
Sarah Connell (1994-95)
Kristine Brittingham (2000)
Kendal Billingsley (2001)
Julia Jones (2002)
Jessica Harris (2003-05-06)
Nicki Friedberg (2007)
Robyn Dutton (2008-09)
Allie Dutto (2014)

29
Crystal James (2001-2004)
Nicole Sweetman (2007-08)
Mikaela Arnstein (2013)

30
Katie Greenwood (1999-00)
Ashley Thompson (2004-06)

31
Sam Kokoska (2014)

32
Alana Munger (2010-13)

33
Cassie Sternbach (2012-14)

42
Ally Courtnall (2013-14)

55
Belden Long (2012)

66
Reema Bzeih (2014)

77
Courtney Proctor (2011-14)

Player	GP	GS	Sh	G	GWG	A	Pts
Danesha Adams (2004-07)	94	92	320	60	26	20	140
Alyssa Alarab (2013-14)	13	0	0	0	0	0	0
Taylor Alderete (2012-14)	16	0	8	1	0	1	3
Janine Altman (1997-98)	30	11	5	0	0	3	3
Annie Alvarado (2013-14)	44	23	16	1	1	2	4
Lindsey Appezzato (2004)	6	0	1	0	0	0	0
Traci Arkenberg (1994-97)	78	78	451	71	26	27	169
Mikaela Arnstein (2013)	1	0	0	0	0	0	0
Courtney Arrigo (1999)	2	0	0	0	0	0	0
Lauren Barnes (2007-10)	96	95	65	8	3	25	41
Molly Barnes (1993-94)	25	22	9	0	0	0	0
Sherice Bartling (1995-96)	38	24	68	7	2	11	25
Meredith Bean (1993)	13	13	14	3	0	1	7
Iman Bearde (2009-10)	35	0	6	1	1	2	4
Jenna Belcher (2007-09)	32	26	11	1	1	7	9
Kendal Billingsley (2001-04)	95	59	69	12	5	5	29
Katherine Bjazevich (2000-03)	54	1	35	4	0	4	12
Kristi Blankinship (1993)	17	17	16	3	1	0	0
Victoria Bloom (2000-02)	30	0	18	2	0	1	5
Bethany Bogart (1998-01)	89	75	40	3	2	16	22

Player	GP	GS	Sh	G	GWG	A	Pts
Breana Boling (1998-01)	90	87	160	18	7	9	45
Krista Boling (1998-01)	87	80	12	2	0	3	7
Chelsea Braun (2010-13)	50	9	16	2	0	0	4
Elise Britt (2007-10)	53	16	26	1	0	5	7
Kristine Brittingham (2000-01)	2	0	0	0	0	0	0
Tiffany Brown (1994-97)	79	79	17	1	0	7	9
Charney Burk (2010-11)	39	20	19	0	0	5	5
Zakiya Bywaters (2009-12)	92	99	205	23	7	21	67
Catherine Calvert (2005-08)	86	39	10	1	1	2	4
Jayme Cargnoni (2002)	3	0	0	0	0	0	0
Jennifer Carlson (1993)	4	0	1	0	0	1	1
Mary Castelanelli (2003-06)	62	56	35	3	1	12	18
MacKenzie Cerda (2014)	17	0	13	1	0	0	2
Lauren Cheney (2006-09)	89	86	381	71	28	31	173
Vanessa Clark (1998-99)	32	23	23	2	1	3	7
Chelsea Cline (2009-12)	89	41	65	9	2	14	32
Taylor Cochran (2007-10)	17	0	5	0	0	0	0
Sarah Connell (1994-97)	46	16	36	2	1	5	9
Dea Cook (2006-09)	96	86	20	4	2	2	10
Courteney Cosso (1998-99)	21	0	14	2	0	0	4

Player	GP	GS	Sh	G	GWG	A	Pts
Ally Courtnall (2011-14)	89	65	125	13	4	16	42
Abby Dahlkemper (2011-14)	93	92	76	5	3	10	20
Brittany Dankworth (2004)	2	0	0	0	0	0	0
Gina Dartt (1993-95)	51	24	35	2	1	3	7
Bristyn Davis (2003-06)	93	82	227	26	4	17	69
Kim Devine (2002-04)	72	37	97	16	6	5	37
Christina DiMartino (2005-08)	96	95	176	22	6	30	74
Staci Duncan (1998-01)	89	59	197	35	13	18	88
Kelly Durbin (2001)	8	0	1	0	0	0	0
Robyn Dutton (2008)	1	0	1	0	0	0	0
Caprice Dydasco (2011-14)	94	89	70	5	2	23	33
Bree Edwards (1996-99)	73	51	22	1	0	7	9
Lauren Emblem (1998-01)	58	12	38	6	2	3	15
Emily Ernsdorf (2000-02)	20	0	6	0	0	1	1
Christina Eskridge (2003)	3	0	0	0	0	0	0
Mary Everett (1994)	1	0	0	0	0	0	0
Kylie Facinelli (2010)	3	0	0	0	0	0	0
Amy Fazio (2001-03)	86	56	18	1	0	10	12
Brooke Flamson (1999)	8	2	2	0	0	1	1
Nicki Friedberg (2007)	2	0	0	0	0	0	0
Barbie Gil (1993-94)	15	5	36	6	2	2	14

Player	GP	GS	Sh	G	GWG	A	Pts
Michelle Gleason (2003-06)	57	11	19	0	0	2	2
Zoey Goralski (2014)	22	0	8	2	0	3	7
Lindsay Greco (2000-04)	97	85	213	29	7	19	77
Sommer Hammoud (1997-98)	43	41	37	2	0	4	8
Karissa Hampton (1997-00)	78	67	41	1	0	5	7
Erin Hardy (2005-08)	85	85	5	0	0	2	2
Jessica Harris (2003-06)	32	3	5	0	0	0	0
Melanie Hom (1994-95)	26	16	28	3	1	2	8
Julie Hoshizaki (2004)	16	0	0	0	0	1	1
Kristy Howard (1993)	17	16	35	3	1	10	16
Erika Inlay (1993)	7	1	4	1	0	1	3
Venus James (1997-00)	89	63	192	30	10	21	81
Crystal James (2001-04)	45	16	38	4	3	10	18
Darian Jenkins (2013-14)	47	38	64	17	8	9	43
Julia Jones (2002)	3	0	0	0	0	0	0
Whitney Jones (2000-03)	92	88	146	11	3	12	34
Michelle Kaping (1994-95)	18	10	12	0	0	3	3
Lauren Kaskie (2013-14)	50	8	40	1	1	1	3
Sarah Killion (2011-13)	64	53	45	4	3	20	28
Larisa Kiremidjian (1995-98)	74	63	95	14	2	7	35

Player	GP	GS	Sh	G	GWG	A	Pts
Coco Kleinert (2005-08)	8	0	3	0	0	0	0
Kristiana Konkol-Mroczkowski (2012-14)	35	5	19	1	0	1	3
Julie Koudelka (1994-96)	41	39	10	0	0	2	2
Ari Krakowsky (2012-13)	6	1	1	0	0	0	0
Stephanie Kron (2003-06)	57	15	60	5	0	8	18
Molly Kruger (2006)	19	2	10	0	0	0	0
Kara Lang (2005-09)	74	72	264	32	7	19	83
Kristina Larsen (2006-09)	92	53	225	30	11	11	71
Kodi Lavrusky (2012-14)	52	12	55	10	4	4	24
Natalia Ledezma (2010)	18	10	3	0	0	0	0
Kathryn Lee (2000-03)	91	84	5	0	0	3	3
Lucretia Lee (2009-12)	88	73	16	1	0	2	4
Sydney Leroux (2008-11)	84	83	314	57	23	12	126
Louise Lieberman (1995-98)	78	37	101	7	2	17	31
Michele Lieberman (1994-96)	41	33	38	5	2	6	16
Stacy Lindstrom (2002-06)	95	83	118	9	1	16	34
Skylar Little (1996-99)	84	68	13	0	0	5	5
Jodi Loeffler (1993)	11	0	6	2	0	0	4
Belden Long (2012-14)	7	0	0	0	0	0	0
Courtney Lovelace (2010)	8	0	1	0	0	0	0
Anne Luke (1996)	6	0	3	0	0	0	0
Sierra Mack (2010)	3	0	0	0	0	0	0
Caitlyn Mac Kechnie (2005-08)	61	5	36	5	1	13	23

Player	GP	GS	Sh	G	GWG	A	Pts
Hannah Mac Kechnie (2008)	1	0	0	0	0	0	0
Michelle Mangiardi (2001-02)	20	0	12	1	0	0	2
Adrienne Manwaring (1993)	8	8	3	0	0	0	0
Arianna Martinez (2010-11)	42	16	30	0	0	3	3
Gabrielle Matulich (2014)	14	0	2	1	0	0	2
Kylie McCarthy (2011-14)	66	14	56	12	4	6	30
Brynn McGrath (2004)	12	6	1	1	0	0	2
Amelia Mathis (2008-11)	53	1	7	1	0	2	4
Mari Meinhart (1993-96)	72	56	74	8	2	7	23
Sophie Metz (2009)	19	5	6	0	0	2	2
Sam Mewis (2011-14)	87	86	252	31	11	32	94
Nancy Mikacenic (2001)	12	0	4	0	0	0	0
Tracey Milburn (1998-00)	67	60	199	33	5	15	81
Sarah Miller (1994-97)	72	46	63	7	3	5	19
Gabbi Miranda (2013-14)	43	17	4	1	1	5	7
Mary-Frances Monroe (2001)	23	23	106	12	6	4	28
Iris Mora (2002-05)	84	73	157	33	14	38	104
Sarah Morgan (1999-00)	28	0	13	0	0	3	3
Sonja Munevar (1993)	17	16	49	13	3	6	32
Amy Nolin (1994-95)	12	0	9	1	0	0	2

Player	GP	GS	Sh	G	GWG	A	Pts
Kerry Norris (1996-97)	1	0	0	0	0	0	0
Jill Oakes (2002-05)	89	87	132	10	4	14	34
Theresa Oda-Burns (2005-06)	3	1	0	0	0	0	0
Rochelle Ouchi (1996-97, 99)	33	23	15	3	2	5	11
Megan Oyster (2011-14)	90	49	42	2	2	3	7
Miriam Parsa (1994-95)	11	1	4	1	1	0	2
Wendy Polnaszek (1996)	8	2	1	0	0	1	1
Alma Playle (2004-07)	60	8	19	0	0	1	1
Courtney Proctor (2011, 13-14)	45	3	32	3	1	2	8
Nandi Pryce (2000-03)	65	62	56	1	0	7	9
Megan Quinn (1998)	2	0	1	0	0	0	0
Jill Ratner (1993)	4	0	0	0	0	0	0

Jenna Richmond (2010-13)	91	90	105	12	3	23	47
Stephanie Rigamat (2000-01)	47	41	122	26	12	15	67
Katie Rivera (2002-03)	23	6	20	6	2	4	16
Kelly Robson (1993-95)	38	21	44	5	2	0	10
Katelyn Rowland (2011-14)	90	89	0	0	0	2	2
Sarah Salazar (2007)	10	0	2	0	0	1	1
Christine Sanders (1993-95)	25	7	20	3	0	1	7
Jennifer Sayles (2004-06)	17	0	3	0	0	0	0
Britney Scannell (2006-07)	18	0	1	0	0	0	0
Player	**GP**	**GS**	**Sh**	**G**	**GWG**	**A**	**Pts**
Crystal Shaffie (2011-13)	28	1	5	1	0	0	2
Whitney Sharpe (2008-09)	34	6	5	0	0	2	2
Sue Skenderian (1993-96)	65	57	18	1	1	4	6
Ahsha Smith (2009-11)	40	5	21	2	1	4	8
Taylor Smith (2012-14)	73	66	155	25	9	20	70
Jessica Stamp (2001)	9	0	3	0	0	0	0
Chelsea Stewart (2011-13)	66	41	33	2	2	12	16
Mary Stuart (1999)	2	0	1	0	0	0	0
Sarah-Gayle Swanson (2000-03)	88	70	180	35	14	17	87
Nicole Sweetman (2007-08)	2	0	0	0	0	1	1
Lauren Switzer (2006)	21	13	15	1	0	4	6
Rhiannon Tanaka (1996-97)	35	34	7	1	0	1	3
Shannon Thomas (1994-97)	72	71	93	12	6	8	32
Beth Thompson (1996-99)	56	39	38	2	1	2	6
Camille Toney (2004-05)	13	0	4	0	0	0	0
Allie True (2002)	22	17	30	1	1	4	6
Madison Tye (2012-14)	13	0	0	0	0	0	0
Caitlin Ursini (2003-05)	54	28	33	3	2	3	9
Rose Vandenberg (2005)	1	0	0	0	0	0	0
Paige Viloria (1993)	16	2	5	0	0	0	0
Dana Wall (2007-10)	74	18	32	2	0	4	8
Player	**GP**	**GS**	**Sh**	**G**	**GWG**	**A**	**Pts**
Allison West (1993-94)	10	1	1	0	0	0	0
Brittany Whalen (2000-01)	21	4	4	1	0	0	2
Chrissy Whalen (1994-97)	12	3	11	2	1	1	5
Rosie White (2011-14)	83	55	157	17	3	12	46
Liz Willemse (1995-98)	42	8	47	8	1	6	22
Cheryl Williams (1994-95)	29	17	9	0	0	1	1
Summer Williams (2008-11)	72	9	24	1	0	5	7
Lauren Wilmoth (2006-09)	96	95	69	5	1	23	33
Claire Winter (2013)	4	0	0	0	0	0	0
Jessica Winton (1999)	20	10	42	12	3	5	29
Tracey Winzen (1999-02)	67	41	59	6	1	6	18
Courtney Wright (2000)	12	1	1	1	1	0	2
Kylie Wright (2007-10)	90	89	92	5	1	5	15
Liz Zadro (2007-10)	66	2	20	5	0	3	13
Cassie Zappaterreno (1993)	9	0	10	1	0	3	5
Blake Zerboni (2005-07)	51	1	25	4	0	1	9
McCall Zerboni (2005-08)	98	73	99	13	5	17	33

Goalkeeping Statistics

Player	GP-GS	Min	Sv	Sho	GA	GAA	W-L-T
Arianna Criscione (2003-04)	22-15	1493	39	7	11	0.66	14-1-0
Lindsay Culp (1996-99)	73-69	6255	265	31	67	0.96	52-15-2
Kelsey Davis (2005)	8-2	298	8	1	0	0.00	2-0-0
Yiana Dimmitt (2008-10)	14-2	333	16	0	7	1.89	0-1-1
Shanelle Eng (1993-94)	7-5	438	7	1	4	0.82	3-1-0
Jaclyn Harwood (2000-02)	9-2	276	8	0	1	0.33	0-0-0
Val Henderson (2004-07)	95-94	8305	240	38	58	0.63	76-14-4
Julie Kapcala (1997-98)	7-2	309	7	1	5	1.46	2-0-0
Sarah Lombardo (2001-03)	39-31	2967	54	14	21	0.64	26-6-3
Alana Munger (2011-13)	14-4	681	16	1	3	0.40	1-0-2
Gretchen Overgaard (1994-95)	31-31	3014	160	15	22	0.66	20-5-5
Amy Palmer (1993)	16-15	1482	70	5	23	1.39	9-6-1
CiCi Peterson (1998-01)	64-58	5178	177	26	44	0.76	45-10-2
Joanna Quinlivan (1994-95)	5-4	466	18	2	5	0.97	3-2-0
Katelyn Rowland (2011-14)	90-89	7870	202	55	35	0.40	73-6-9
Chante' Sandiford (2009-11)	50-47	4413	128	18	36	0.73	37-10-3
Ashley Thompson (2005-2008)	41-28	2778	100	16	12	0.39	25-2-1
Emily Zaplatosch (2003)	2-1	78	3	0	1	1.13	0-0-0

UCLA Head Coaching History

Joy Fawcett (1993-97)

Year	Record	NCAA	Pac-10 Rec.
1993	10-6-1	—	—
1994	11-4-3	—	—
1995	14-4-2	T-17th	5-2/2nd
1996	11-7-1	—	4-3/T-4th
1997	19-3	T-5th	9-0/1st
Totals	65-24-7		18-5

Todd Saldana (1998)

Year	Record	NCAA	Pac-10 Rec.
1998	17-4-1	T-17th	7-2/T-1st

Jillian Ellis (1999-2010)

Year	Record	NCAA	Pac-10 Rec.
1999	15-5-1	T-9th	6-2-1/3rd
2000	19-4-1	2nd	6-2-1/3rd
2001	20-3	T-5th	8-1/1st
2002	18-4	T-9th	8-1/2nd
2003	20-2-3	T-3rd	8-0-1/1st
2004	18-7	2nd	6-3/T-1st
2005	22-2-2	2nd	7-0-2/1st
2006	21-4-0	T-3rd	8-1-0/1st
2007	20-2-2	T-3rd	9-0/1st
2008	22-1-2	T-3rd	9-0/1st
2009	21-3-1	T-3rd	8-1/2nd
2010	13-8-2	T-9th	5-4/4th
Totals	229-45-14		88-15-5

B.J. Snow (2011-12)

Year	Record	NCAA	Pac-12 Rec.
2011	16-1-4	T-17th	8-1-2/2nd
2012	18-3-2	T-5th	8-2-1/2nd
Totals	34-4-6		16-3-3

Amanda Cromwell (2013-present)

Year	Record	NCAA	Pac-12 Rec.
2013	22-1-3	1st	9-0-2/1st
2014	21-1-2	T-5th	10-0-1/1st
Totals	43-2-5		19-0-3

All-Time Assistant Coaches

Mark Carr	2003-2006
Merry Eyman	1994
Michelle French	2002
Drew Leonard	1993
Louise Lieberman	2009-Present
Shannon MacMillan	2007-2008
Joe Mallia	2005-2006
Manny Martins	2011-12
Katherine Mertz	2000-04
Paul Ratcliffe	1995-97
Aline Reis	2013-Present
Todd Saldana	1993
Lisa Shattuck	1997-2001
B.J. Snow	2007-2010
David Vanole	1995-99
Josh Walters	2013-Present

Honda Award

2013	Abby Dahlkemper
2014	Sam Mewis

NSCAA All-Americans

1997	Traci Arkenberg
	Rhiannon Tanaka (3rd)
2000	Tracey Milburn (2nd)
2001	Mary-Frances Monroe
	Stephanie Rigamat (2nd)
2002	Nandi Pryce
2003	Nandi Pryce
	Iris Mora
2004	Jill Oakes (2nd)
	Iris Mora (3rd)
2005	Jill Oakes
	Danesha Adams (2nd)
	Valerie Henderson (2nd)
2006	Lauren Cheney
	Christina DiMartino
	Danesha Adams (3rd)
2007	Lauren Cheney
	Christina DiMartino (2nd)
	Danesha Adams (3rd)
2008	Lauren Cheney
	Christina DiMartino
	Erin Hardy (2nd)
2009	Lauren Cheney
	Sydney Leroux (3rd)
2010	Sydney Leroux (3rd)
	Lauren Barnes (3rd)
2011	Sydney Leroux
	Abby Dahlkemper (3rd)
2012	Zakiya Bywaters
	Abby Dahlkemper (2nd)
2013	Abby Dahlkemper
	Katelyn Rowland (2nd)
	Darian Jenkins (3rd)
2014	Abby Dahlkemper
	Sam Mewis
	Katelyn Rowland (2nd)
	Sarah Killion (3rd)

Soccer America MVPs

1997	Traci Arkenberg
2000	Stephanie Rigamat
2002	Nandi Pryce
2003	Nandi Pryce
2004	Kendal Billingsley
2005	Jill Oakes
	Danesha Adams
2006	Christina DiMartino
2007	Lauren Cheney
	Danesha Adams (2nd)
	Christina DiMartino (2nd)
2008	Lauren Cheney
	Christina DiMartino
2009	Lauren Cheney
	Sydney Leroux (2nd)
2010	Sydney Leroux
2011	Sydney Leroux
2012	Zakiya Bywaters
2013	Abby Dahlkemper
	Katelyn Rowland
2014	Abby Dahlkemper
	Sarah Killion
	Sam Mewis
	Katelyn Rowland

Kara Lang

Soccer Buzz All-Americans

2000	Krista Boling
2002	Nandi Pryce
	Jill Oakes
2003	Nandi Pryce
	Iris Mora
2004	Jill Oakes (2nd)
	Bristyn Davis (HM)
2005	Jill Oakes
	Danesha Adams
	Kara Lang
2006	Lauren Cheney
	Christina DiMartino
	Danesha Adams (2nd)
	Erin Hardy (4th)
2007	Lauren Cheney
	Christina DiMartino (2nd)
	Danesha Adams (3rd)
2008	Christina DiMartino
	Erin Hardy
	Lauren Cheney (2nd)

Freshman All-Americans

2000	Kathryn Lee (SB)
	Sarah-Gayle Swanson (SA, SB)
2002	Jill Oakes (SA, SB)
2004	Danesha Adams (SA, SB)
	Valerie Henderson (SA, SB 3rd)
2005	Kara Lang (SB)
	Christina DiMartino (SB)
2006	Lauren Cheney (SB)*
	Lauren Wilmoth (SB 2nd)
2007	Lauren Barnes (SA, SB 2nd)
	Kylie Wright (SB 2nd)
2008	Sydney Leroux (SB 3rd)
2009	Zakiya Bywaters (SA 2nd)
	Chelsea Cline (SA 2nd)
2011	Sam Mewis (SA)
	Abby Dahlkemer (SA)
2013	Darian Jenkins (SA)
2014	Zoey Goralski (SA)

First-team unless indicated

SB - Soccer Buzz, SA - Soccer America

* Indicates National Freshman of the Year

CoSIDA Academic All-American

2003	Sarah Lombardo
2014	Ally Courtnall
	Sam Mewis
2007	Valerie Henderson (NSCAA)

NSCAA Scholastic All-American

2007	Valerie Henderson
2013	Abby Dahlkemper*
	Sarah Killion
	Jenna Richmond
2014	Sarah Killion
	Sam Mewis

* Indicates Scholastic All-American of the Year

NSCAA Scholastic All-Region

2013	Abby Dahlkemper
	Sarah Killion
	Jenna Richmond
	Ally Courtnall (2nd)
	Sam Mewis (2nd)
2014	Sarah Killion
	Sam Mewis
	Ally Courtnall (2nd)
	Rosie White (3rd)

CoSIDA Academic All-District

1997	Shannon Thomas
2002	Sarah Lombardo (2nd)
2003	Sarah Lombardo
2004	Kendal Billingsley (2nd)
2005	Mary Castelanelli
2006	Mary Castelanelli (3rd)
2007	Valerie Henderson
2008	Kara Lang (2nd)
2009	Jenna Belcher (3rd)
2011	Charney Burk
2012	Chelsea Stewart
2013	Abby Dahlkemper (2nd)
	Sarah Killion (2nd)
	Chelsea Stewart (2nd)
2014	Ally Courtnall
	Sam Mewis
	Sarah Killion (2nd)

Soccer America Coach of the Year

2013	Amanda Cromwell

NSCAA Coach of the Year

2000	Jillian Ellis

NSCAA Regional Coach of the Year

2014	Amanda Cromwell

NSCAA All-Region

1996	Traci Arkenberg
	Rhiannon Tanaka (2nd)
1997	Traci Arkenberg
	Rhiannon Tanaka
	Shannon Thomas (2nd)
1998	Skylar Little
	Staci Duncan (2nd)
	Lindsay Culp (3rd)
	Sommer Hammoud (3rd)
	Venus James (3rd)
1999	Venus James (3rd)
	Skylar Little (3rd)
	Tracey Milburn (HM)
2000	Tracey Milburn
	Krista Boling (2nd)
	Venus James (3rd)
2001	Mary-Frances Monroe
	Stephanie Rigamat
	Krista Boling (2nd)
	Sarah-Gayle Swanson (2nd)
2002	Nandi Pryce
	Jill Oakes (2nd)
	Whitney Jones (3rd)
2003	Nandi Pryce
	Iris Mora
	Sarah-Gayle Swanson (2nd)
	Whitney Jones (2nd)
	Jill Oakes (3rd)
2004	Iris Mora
	Jill Oakes
	Bristyn Davis (3rd)
2005	Danesha Adams
	Jill Oakes
	Valerie Henderson
	Iris Mora (2nd)
	Mary Castelanelli (3rd)
2006	Christina DiMartino
	Lauren Cheney
	Danesha Adams
	Valerie Henderson (3rd)
2007	Danesha Adams
	Christina DiMartino
	Lauren Cheney
	Erin Hardy (2nd)
	Valerie Henderson (3rd)
2008	Lauren Cheney
	Ashley Thompson
	Christina DiMartino
	Erin Hardy
	McCall Zerboni (3rd)
2009	Lauren Cheney
	Sydney Leroux
	Lauren Barnes (2nd)
	Kristina Larsen (2nd)
	Lauren Wilmoth (3rd)
2010	Lauren Barnes
	Sydney Leroux
	Kylie Wright (2nd)

2011	Abby Dahlkemper
	Sam Mewis
	Sydney Leroux
	Zakiya Bywaters
2012	Zakiya Bywaters
	Abby Dahlkemper
	Sarah Killion
	Jenna Richmond (3rd)
	Katelyn Rowland (3rd)
2013	Abby Dahlkemper
	Darian Jenkins
	Sarah Killion
	Jenna Richmond
	Katelyn Rowland
2014	Abby Dahlkemper
	Sarah Killion
	Sam Mewis
	Katelyn Rowland
	Taylor Smith (2nd)

Soccer Buzz All-Region

1997	Traci Arkenberg^
	Rhi Tanaka
	Shannon Thomas (2nd)
	Sommer Hammoud (3rd)*
1998	Skylar Little
	Lindsay Culp (2nd)
	Staci Duncan (3rd)
	Breana Boling (3rd)
	Venus James (3rd)
1999	Tracey Milburn (2nd)
	Skylar Little (3rd)
2000	Tracey Milburn
	Krista Boling (2nd)
	Stephanie Rigamat (3rd)
	Karissa Hampton (3rd)
2001	Stephanie Rigamat
	Mary-Frances Monroe
	Krista Boling (2nd)
	Sarah-Gayle Swanson (3rd)
2002	Nandi Pryce
	Whitney Jones (2nd)
	Jill Oakes (2nd)
2003	Iris Mora
	Nandi Pryce^
	Sarah-Gayle Swanson (2nd)
	Whitney Jones (2nd)
2004	Bristyn Davis
	Jill Oakes
	Iris Mora (2nd)
	Kendal Billingsley (3rd)
2005	Danesha Adams
	Jill Oakes
	Kara Lang (2nd)
	Iris Mora (3rd)
	Mary Castelanelli (3rd)
2006	Lauren Cheney^*
	Danesha Adams
	Christina DiMartino
	Erin Hardy
	Valerie Henderson (3rd)
2007	Danesha Adams
	Lauren Cheney^
	Christina DiMartino
	Erin Hardy (2nd)
	Valerie Henderson (2nd)
2008	Lauren Cheney
	Christina DiMartino
	Erin Hardy
	Lauren Wilmoth (2nd)
	Ashley Thompson (2nd)
	Kylie Wright (3rd)

^ West Region Player of the Year

* West Region Freshman of the Year

NCAA All-Tournament

2000	Karissa Hampton
	Venus James
2003	Nandi Pryce
2004	Kendal Billingsley
	Danesha Adams
	Iris Mora
	Valerie Henderson
	Bristyn Davis
2005	Danesha Adams
	Jill Oakes
	Iris Mora
2007	Lauren Cheney
	Christina DiMartino
2008	Lauren Cheney
2009	Lauren Cheney
	Sydney Leroux
2013	Ally Courtnall (Defensive MVP)
	Sarah Killion
	Katelyn Rowland
	Megan Oyster

Pac-12 Coach of the Year

1997	Joy Fawcett
2003	Jillian Ellis
2007	Jillian Ellis
2014	Amanda Cromwell

Pac-12 Player of the Year

1997	Traci Arkenberg
2000	Tracey Milburn
2003	Nandi Pryce (co)
2007	Lauren Cheney
2008	Christina DiMartino
2012	Zakiya Bywaters
2014	Sam Mewis

Pac-12 Defensive Player of the Year

2014	Abby Dahlkemper

Pac-12 Goalkeeper of the Year

2014	Katelyn Rowland

Pac-12 Freshman of the Year

1997	Sommer Hammoud
1999	Jessica Winton (co)
2006	Lauren Cheney
2013	Darian Jenkins

Pac-12 Scholar-Athlete of the Year

2014	Sarah Killion

Cici Peterson

All-Pac-12

1995	Traci Arkenberg
	Shannon Thomas
	Tiffany Brown (2nd)
	Louise Lieberman (2nd)
1996	Traci Arkenberg
	Rhiannon Tanaka (2nd)
	Shannon Thomas (2nd)
1997	Traci Arkenberg
	Rhiannon Tanaka
	Shannon Thomas
	Sommer Hammoud (2nd)
	Beth Thompson (2nd)
1998	Staci Duncan
	Tracey Milburn
	Breana Boling (2nd)
	Venus James (2nd)
1999	Tracy Milburn
	Staci Duncan (2nd)
	Venus James (2nd)
	Skylar Little (2nd)
2000	Krista Boling
	Karissa Hampton
	Tracey Milburn
	Breana Boling (2nd)
	CiCi Peterson (HM)
2001	Krista Boling
	Mary-Frances Monroe
	Stephanie Rigamat
	Sarah-Gayle Swanson
	Whitney Jones (2nd)
	Nandi Pryce (2nd)
	Breana Boling (HM)
	Bethany Bogart (HM)
2002	Whitney Jones
	Jill Oakes
	Nandi Pryce
	Iris Mora (2nd)
	Sarah-Gayle Swanson (2nd)
	Kat Lee (HM)
2003	Nandi Pryce
	Iris Mora
	Whitney Jones
	Sarah-Gayle Swanson
	Jill Oakes (2nd)
2004	Iris Mora
	Jill Oakes
	Bristyn Davis (2nd)
	Kendal Billingsley (HM)
2005	Danesha Adams
	Jill Oakes
	Valerie Henderson
	Iris Mora (2nd)
	Mary Castelanelli (HM)
	Kara Lang (HM)
	Christina DiMartino (HM)
2006	Lauren Cheney
	Danesha Adams
	Christina DiMartino
	Valerie Henderson (2nd)
	Erin Hardy (HM)
	Stacy Lindstrom (HM)
2007	Lauren Cheney
	Danesha Adams
	Christina DiMartino
	Valerie Henderson
	Erin Hardy (2nd)
	Kara Lang (2nd)
	Kylie Wright (HM)
2008	Lauren Cheney
	Christina DiMartino
	Erin Hardy
	Ashley Thompson
	Lauren Wilmoth (2nd)
	Kylie Wright (2nd)
	McCall Zerboni (HM)
2009	Lauren Cheney
	Sydney Leroux (2nd)
	Lauren Wilmoth (2nd)
	Lauren Barnes (2nd)
	Kristina Larsen (HM)
	Dea Cook (HM)
2010	Sydney Leroux
	Lauren Barnes
	Kylie Wright
	Zakiya Bywaters (HM)
	Jenna Richmond (HM)
2011	Sydney Leroux
	Zakiya Bywaters
	Abby Dahlkemper
	Sam Mewis (2nd)
2012	Zakiya Bywaters
	Abby Dahlkemper
	Sarah Killion
	Lucretia Lee (2nd)
	Sam Mewis (2nd)
	Katelyn Rowland (2nd)
	Caprice Dydasco (HM)
	Jenna Richmond (HM)

2013	Abby Dahlkemper
	Darian Jenkins
	Sarah Killion
	Katelyn Rowland
	Jenna Richmond
	Taylor Smith
	Sam Mewis (2nd)
2014	Abby Dahlkemper
	Sarah Killion
	Sam Mewis
	Katelyn Rowland
	Ally Courtnall (2nd)
	Taylor Smith (2nd)
	Megan Oyster (HM)

Pac-12 All-Freshman Team

2005	Kara Lang
	Christina DiMartino
	Erin Hardy
2006	Lauren Cheney
	Kristina Larsen
2007	Lauren Barnes
	Kylie Wright
2008	Sydney Leroux
2009	Zakiya Bywaters
	Chelsea Cline
2010	Jenna Richmond
	Natalia Ledezma
2011	Sam Mewis
	Abby Dahlkemper
	Kately Rowland
	Caprice Dydasco
2012	Taylor Smith
2013	Darian Jenkins
	Lauren Kaskie
	Gabbi Miranda
2014	Zoey Goralski

Pac-12 All-Academic

1994	Kelly Robson (2nd)
	Mari Meinhart (HM)
1995	Shannon Thomas
	Tiffany Brown (2nd)
	Melanie Hom (HM)
	Mari Meinhart (HM)
	Gretchen Overgaard (HM)
	Miriam Parsa (HM)
	Cheryl Williams (HM)
1996	Shannon Thomas
	Sarah Connell (2nd)
	Tiffany Brown (HM)
	Larisa Kiremidjian (HM)
	Mari Meinhart (HM)
1997	Shannon Thomas
	Lindsay Culp (2nd)
	Tiffany Brown (HM)
	Larisa Kiremidjian (HM)
	Beth Thompson (HM)
1998	Lindsay Culp
	Larisa Kiremidjian (2nd)
1999	Lindsay Culp
	Bethany Bogart (HM)
2000	Bethany Bogart (HM)
	Brittany Whalen (HM)
2001	Bethany Bogart (HM)
	Sarah-Gayle Swanson (HM)
	Brittany Whalen (HM)
2002	Sarah Lombardo
	Kendal Billingsley (HM)
2003	Sarah Lombardo
	Jill Oakes (HM)
	Kathryn Lee (HM)
	Kendal Billingsley (HM)
	Kim Devine (HM)
2004	Kendal Billingsley (HM)
	Kim Devine (HM)
	Mary Castelanelli (HM)
	Michelle Gleason (HM)
	Julie Hoshizaki (HM)
	Crystal James (HM)
	Jill Oakes (HM)
2005	Mary Castelanelli (HM)
	Valerie Henderson (HM)
2006	Mary Castelanelli (2nd)
	Catherine Calvert (2nd)
	Valerie Henderson (HM)
	Christina DiMartino (HM)
2007	Catherine Calvert (HM)
	Dea Cook (HM)
	Valerie Henderson (HM)
	Kara Lang (HM)
2008	Catherine Calvert (HM)
	Kara Lang (HM)
2009	Jenna Belcher
	Elise Britt (HM)
	Dana Wall (HM)
	Kara Lang (HM)
	Dea Cook (HM)
2010	Elise Britt
	Dana Wall (2nd)
2011	Charney Burk
	Jenna Richmond (HM)
2012	Chelsea Braun (HM)
	Ally Courtnall (HM)
	Abby Dahlkemper (HM)
	Sarah Killion (HM)
	Kylie McCarthy (HM)
	Sam Mewis (HM)
	Megan Oyster (HM)
	Jenna Richmond (HM)
	Katelyn Rowland (HM)
	Chelsea Stewart (HM)
2013	Ally Courtnall (HM)
	Abby Dahlkemper (HM)
	Sarah Killion (HM)
	Sam Mewis (HM)
	Megan Oyster (HM)
	Jenna Richmond (HM)
	Katelyn Rowland (HM)
	Chelsea Stewart (HM)
	Rosie White (HM)
2014	Sarah Killion (2nd)
	Annie Alvarado (HM)
	Ally Courtnall (HM)
	Abby Dahlkemper (HM)
	Zoey Goralski (HM)
	Darian Jenkins (HM)
	Kylie McCarthy (HM)
	Sam Mewis (HM)
	Gabbi Miranda (HM)
	Megan Oyster (HM)
	Rosie White (HM)

All conference honors prior to 2011 are Pac-10.

UCLA Female Athlete of the Year

1997	Traci Arkenberg

UCLA Athletics Hall of Fame

2008*	Traci Arkenberg
2012*	Nandi Pryce

* Indicates induction year

Traci Arkenberg

Abby Dahlkemper

Sarah Killion

Valerie Henderson

Danesha Adams (2004-07)

F/MF • Shaker Heights, Ohio

Three-time NSCAA All-American (2005-07) ... Two-time Soccer America All-American (2005 & '07) ... NCAA All-Tournament Team in 2004 & 2005.

YEAR	GP-GS	SH	GLS	GWG	A	PTS
2004	25-23	78	12	5	4	28
2005	26-26	95	21	9	4	46
2006	19-19	80	12	7	4	28
2007	24-24	67	15	5	8	38
Totals	**94-92**	**320**	**60**	**26**	**20**	**140**

Traci Arkenberg (1994-97)

F • Palos Verdes Estates, Calif.

UCLA's first All-American (1997) ... First women's soccer player inducted into UCLA Athletics Hall of Fame ... Ranks second at school in scoring (169 pts.).

YEAR	GP-GS	SH	GLS	GWG	A	PTS
1994	18-18	110	14	7	4	32
1995	20-20	106	18	6	7	43
1996	18-18	106	17	6	8	42
1997	22-22	129	22	7	8	52
Totals	**78-78**	**451**	**71**	**26**	**27**	**169**

Lauren Barnes (2007-10)

D • Upland, Calif.

Earned NSCAA third-team All-America honors in 2010 ... First-team All-Pac-10 selection in 2010 ... Soccer America Freshman All-American (2007).

YEAR	GP-GS	SH	GLS	GWG	A	PTS
2007	24-24	11	1	0	3	5
2008	25-24	19	0	0	6	6
2009	25-25	17	2	1	10	14
2010	22-22	19	5	2	6	16
Totals	**96-95**	**66**	**8**	**3**	**25**	**41**

Zakiya Bywaters (2009-12)

F • Las Vegas, Nev.

NSCAA first-team All-American and the Pac-12 Player of the Year in 2012 ... MAC Hermann Trophy semifinalist ... No. 1 overall NWSL draft pick.

YEAR	GP-GS	SH	GLS	GWG	A	PTS
2009	25-23	20	2	0	7	11
2010	23-23	52	3	1	4	10
2011	21-21	43	3	0	6	12
2012	23-21	90	15	6	4	34
Totals	**92-88**	**205**	**23**	**7**	**21**	**67**

Lauren Cheney (2006-09)

F • Indianapolis, Ind.

UCLA's only four-time first-team All-American ... Soccer America National Player of the Year (2007) ... Ranks No. 1 all-time at UCLA in scoring (173 pts.).

YEAR	GP-GS	SH	GLS	GWG	A	PTS
2006	21-20	96	19	8	1	39
2007	23-23	88	23	9	11	57
2008	22-21	99	11	6	9	31
2009	23-22	98	18	5	10	46
Totals	**89-86**	**381**	**71**	**28**	**31**	**173**

Abby Dahlkemper (2011-14)

D • Menlo Park, Calif.

UCLA's first-ever Honda Award winner in 2013 … Four-time NSCAA All-American … 2013 MAC Hermann Trophy finalist and NSCAA Scholar All-American of the Year … 2014 Pac-12 Defensive Player of the Year.

YEAR	GP-GS	SH	GLS	GWG	A	PTS
2011	21-21	13	0	0	2	2
2012	23-23	21	3	2	3	9
2013	25-24	25	1	0	2	4
2014	24-24	17	1	1	3	5
Totals	**93-92**	**78**	**5**	**3**	**10**	**20**

Christina DiMartino (2005-08)

MF • Massapequa, N.Y.

Three-time NSCAA All-American (2006-08) ... MAC Hermann Trophy finalist (2008) ... Soccer America MVP Team (2006-08) ... Pac-10 POY (2008)

YEAR	GP-GS	SH	GLS	GWG	A	PTS
2005	26-26	37	5	2	5	15
2006	21-21	46	5	1	7	17
2007	24-24	53	6	1	12	24
2008	25-24	40	6	2	6	18
Totals	**96-95**	**176**	**22**	**6**	**30**	**74**

Erin Hardy (2005-08)

D • Costa Mesa, Calif.

NSCAA All-American (2008) ... All-Pac-10 selection (2006-08) ... NSCAA All-Region selection (2007) ... Pac-10 All-Freshman Team (2005).

YEAR	GP-GS	SH	GLS	GWG	A	PTS
2005	25-25	2	0	0	0	0
2006	21-21	0	0	0	0	0
2007	15-15	0	0	0	0	0
2008	24-24	3	0	0	2	2
Totals	**85-85**	**5**	**0**	**0**	**2**	**2**

Valerie Henderson (2004-08)

GK • Orinda, Calif.

NSCAA All-American (2005) ... Soccer America Freshman All-American (2004) ... NCAA All-Tournament Team (2004) ... UCLA career win leader (76).

YEAR	GP-GS	Min.	Sv.	SHO	GA	GAA	W-L-T
2004	25-25	2278	65	12	17	0.67	18-7-0
2005	25-24	2057	45	10	12	0.53	20-2-2
2006	21-21	1869	61	8	15	0.72	18-3-0
2007	24-24	2100	69	8	14	0.60	20-2-2
Totals	**95-94**	**8305**	**240**	**38**	**58**	**0.63**	**76-14-4**

Darian Jenkins (2013-14)

F • Riverton, Utah

NSCAA third-team All-American and the Pac-12 Freshman of the Year in 2013 … Led UCLA in scoring in 2012 with 11 goals and 27 points.

YEAR	GP-GS	SH	GLS	GWG	A	PTS
2013	26-26	39	11	5	5	27
2014	21-12	25	6	3	4	16
Totals	**47-38**	**64**	**17**	**8**	**9**	**42**

Sarah Killion (2011-14)

MF • Fort Wayne, Ind.

NSCAA 3rd-team All-American in 2014 … Two-time Top Drawer Soccer Best XI team selection … 2014 Pac-12 Scholar-Athlete of the Year.

YEAR	GP-GS	SH	GLS	GWG	A	PTS
2011	21-11	8	0	0	2	2
2012	17-17	15	3	2	6	12
2013	26-25	22	1	1	12	14
2014	24-24	45	9	2	12	30
Totals	**88-77**	**90**	**13**	**5**	**32**	**58**

Sydney Leroux (2008-11)

F • Vancouver, BC, Canada

Three-time NSCAA All-American (2009-11) ... MAC Hermann Trophy Semifinalist (2009 and '11) ... Soccer America MVP Team (2009-11).

YEAR	GP-GS	SH	GLS	GWG	A	PTS
2008	19-18	50	5	2	6	16
2009	24-24	98	23	7	2	48
2010	20-20	77	13	6	1	27
2011	21-21	89	16	8	3	35
Totals	**84-83**	**314**	**57**	**23**	**12**	**126**

Sam Mewis (2011-14)

MF • Hanson, Mass.

2014 Honda Award winner, espnW Player of the Year and MAC Hermann Trophy Finalist …2014 NSCAA first-team All-American … First-team Academic All-American.

YEAR	GP-GS	SH	GLS	GWG	A	PTS
2011	21-21	54	6	0	7	19
2012	16-16	34	3	0	3	9
2013	26-25	73	6	4	9	21
2014	24-24	91	16	7	13	45
Totals	**87-86**	**252**	**31**	**11**	**32**	**94**

Tracey Milburn (1998-2000)

F • Moorpark, Calif.

NSCAA All-American (2000) ... Pac-10 Player of the Year (2000) ... Three-time All-Pac-10 (1998-00) ... Played on school's first College Cup team.

YEAR	GP-GS	SH	GLS	GWG	A	PTS
1998	22-15	66	11	2	3	25
1999	21-21	50	9	2	6	24
2000	24-24	83	13	1	6	32
Totals	**67-60**	**199**	**33**	**5**	**15**	**81**

Mary-Frances Monroe (2001)

MF • Tariffville, Ct.

Four-time NSCAA All-American ... NSCAA All-American at UCLA in 2001 ... Three-time All-American at UConn ... MAC Hermann Trophy finalist (1999-01).

YEAR	GP-GS	SH	GLS	GWG	A	PTS
2001	23-23	106	12	6	4	28

Iris Mora (2002-05)

F • Cancun, Mexico

Three-time NSCAA All-American (2003-05) ... UCLA's career assist leader (38) ... Ranks fourth in career scoring at UCLA (104 pts.).

YEAR	GP-GS	SH	GLS	GWG	A	PTS
2002	14-6	27	7	1	0	14
2003	25-22	61	13	6	14	40
2004	19-19	34	4	3	9	17
2005	26-26	35	9	4	15	33
Totals	**84-73**	**157**	**33**	**14**	**38**	**104**

Jill Oakes (2002-05)

D/MF • West Hills, Calif.

Two-time NSCAA All-American (2004-05) ... Soccer America MVP Team (2005) ... MAC Hermann Trophy semifinalist (2006).

YEAR	GP-GS	SH	GLS	GWG	A	PTS
2002	19-18	39	3	1	4	10
2003	19-18	24	1	1	2	4
2004	25-25	35	3	2	2	8
2005	26-26	34	3	0	6	12
Totals	**89-87**	**132**	**10**	**4**	**14**	**34**

Nandi Pryce (2000-03)

D • Casselberry, Fla.

Two-time NSCAA All-American (2002-03) ... Soccer America MVP Team (2002 and '03) ... Co-Pac-10 Player of the Year (2003) … UCLA Hall of Fame Class of 2013.

YEAR	GP-GS	SH	GLS	GWG	A	PTS
2000	6-4	6	0	0	1	1
2001	14-13	13	0	0	0	0
2002	21-21	13	1	0	1	3
2003	25-24	24	0	0	5	5
Totals	**66-62**	**56**	**1**	**0**	**7**	**9**

Stephanie Rigamat (2000-01)

F • La Crescenta, Calif.

NSCAA All-American in 2001 ... Hermann Trophy Candidate in 2001 ... Soccer America MVP Team (2000) ... Played on school's first College Cup team.

YEAR	GP-GS	SH	GLS	GWG	A	PTS
2000	24-18	55	13	8	11	37
2001	23-23	67	13	4	4	30
Totals	**47-41**	**122**	**26**	**12**	**15**	**67**

Katelyn Rowland (2011-14)

GK • Vacaville, Calif.

Two-time NSCAA 2nd-team All-American … Led nation in GAA in 2013 and 2014 … NCAA record-holder for career (55) and single-season (19) shutouts … 2014 Pac-12 Goalkeeper of the Year.

YEAR	GP-GS	Min.	Sv.	SHO	GA	GAA	W-L-T
2011	20-20	1618	42	10	11	0.61	13-1-4
2012	20-20	1741	46	11	11	0.57	17-3-0
2013	26-25	2311	65	15	7	0.27	22-1-3
2014	24-24	2200	49	19	6	0.25	21-1-2
Totals	**90-89**	**7870**	**202**	**55**	**35**	**0.40**	**73-6-9**

Rhi Tanaka (1996-97)

D • Huntington Beach, Calif.

NSCAA All-American in 2007 ... NSCAA All-Far-West Region in 1996 and '97 ... First-team All-Pac-10 (1997) ... Transfer from USC.

YEAR	GP-GS	SH	GLS	GWG	A	PTS
1996	13-12	3	1	0	0	2
1997	22-22	4	0	0	1	1
Totals	**35-34**	**7**	**1**	**0**	**1**	**3**

Jill Oakes

Nandi Pryce

Points

1.	Lauren Cheney, 2007	57
2.	Traci Arkenberg, 1997	52
3.	Sydney Leroux, 2009	48
4.	Lauren Cheney, 2009	46
	Danesha Adams, 2005	46
6.	Sam Mewis, 2014	45
7.	Traci Arkenberg, 1995	43
8.	Traci Arkenberg, 1996	42
9.	Kara Lang, 2005	40
	Iris Mora, 2003	40

Goals

1.	Sydney Leroux, 2009	23
	Lauren Cheney, 2007	23
3.	Traci Arkenberg, 1997	22
4.	Danesha Adams, 2005	21
5.	Lauren Cheney, 2006	19
6.	Lauren Cheney, 2009	18
	Traci Arkenberg, 1995	18
8.	Kara Lang, 2005	17
	Traci Arkenberg, 1996	17
10.	Sam Mewis, 2014	16
	Sydney Leroux, 2011	16

Assists

1.	Iris Mora, 2005	15
2.	Iris Mora, 2003	14
3.	Sam Mewis, 2014	13
4.	Sarah Killion, 2014	12
	Sarah Killion, 2013	12
	Christina DiMartino, 2007	12
7.	Lauren Cheney, 2007	11
	Stephanie Rigamat, 2000	11
9.	Taylor Smith, 2013	10
	Lauren Cheney, 2009	10
	Lauren Barnes, 2009	10
	Kristy Howard, 1993	10

Shots

1.	Traci Arkenberg, 1997	129
2.	Traci Arkenberg, 1994	110
3.	Mary-Frances Monroe, 2001	106
	Traci Arkenberg, 1996	106
	Traci Arkenberg, 1995	106
6.	Kara Lang, 2005	101
7.	Lauren Cheney, 2008	99
8.	Sydney Leroux, 2009	98
	Lauren Cheney, 2009	98
	Bristyn Davis, 2004	98

Sarah Lombardo

Game-Winning Goals

1.	Lauren Cheney, 2007	9
	Danesha Adams, 2005	9
3.	Sydney Leroux, 2011	8
	Lauren Cheney, 2006	8
	Stephanie Rigamat, 2000	8
6.	Sam Mewis, 2014	7
	Sydney Leroux, 2009	7
	Danesha Adams, 2006	7
	Traci Arkenberg, 1997	7
	Traci Arkenberg, 1994	7

Saves

1.	Gretchen Overgaard, 1994	103
2.	Lindsay Culp, 1996	91
3.	Ashley Thompson, 2008	82
4.	Lindsay Culp, 1998	81
5.	CiCi Peterson, 2001	74
6.	Amy Palmer, 1993	70
7.	Valerie Henderson, 2007	69
8.	Lindsay Culp, 1997	68
9.	Katelyn Rowland, 2013	65
	Valerie Henderson, 2004	65

Shutouts

1.	Katelyn Rowland, 2014	19
2.	Katelyn Rowland, 2013	15
3.	Ashley Thompson, 2008	13
4.	Valerie Henderson, 2004	12
	CiCi Peterson, 2000	12
6.	Katelyn Rowland, 2012	11
	CiCi Peterson, 2001	11
8.	Katelyn Rowland, 2011	10
	Valerie Henderson, 2005	10
	Sarah Lombardo, 2002	10
	Lindsay Culp, 1998	10

Wins

1.	Katelyn Rowland, 2013	22
	Ashley Thompson, 2008	22
3.	Katelyn Rowland 2014	21
	Chante' Sandiford, 2009	21
5.	Valerie Henderson, 2007	20
	Valerie Henderson, 2005	20
7.	CiCi Peterson, 2000	19
8.	Valerie Henderson, 2006	18
	Valerie Henderson, 2004	18
	Sarah Lombardo, 2002	18
	CiCi Peterson, 2001	18

Goals Against Average

(Minimum 500 minutes played)

1.	Katelyn Rowland, 2014	0.245
2.	Ashley Thompson, 2008	0.247
3.	Katelyn Rowland, 2013	0.273
4.	CiCi Peterson, 2000	0.44
5.	Gretchen Overgaard, 1994	0.52
6.	Valerie Henderson, 2005	0.53
7.	Sarah Lombardo, 2002	0.56
8.	Katelyn Rowland, 2012	0.568
	CiCi Peterson, 2001	0.57
10.	Valerie Henderson, 2007	0.60

NCAA Tournament Single-Season Records

Points

1.	Sydney Leroux, 2009	16
2.	Kara Lang, 2005	15
3.	Lauren Cheney, 2009	14
	Danesha Adams, 2005	14
5.	Danesha Adams, 2006	11

Goals

1.	Sydney Leroux, 2009	8
2.	Kara Lang, 2005	7
3.	Danesha Adams, 2005	6
4.	Lauren Cheney, 2009	5
	Danesha Adams, 2006	5

Assists

1.	Sam Mewis, 2013	5
	Christina DiMartino, 2007	5
3.	Lauren Cheney, 2009	4
	Lauren Wilmoth, 2009	4
	McCall Zerboni, 2005	4
	Iris Mora, 2005	4
	Iris Mora, 2004	4

Sydney Leroux

Christina DiMartino

Katelyn Rowland

Lauren Cheney

Points

1.	Lauren Cheney, 2006-09	173
2.	Traci Arkenberg, 1994-97	169
3.	Danesha Adams, 2004-07	140
4.	Sydney Leroux, 2008-11	126
5.	Iris Mora, 2002-05	104
6.	Sam Mewis, 2011-14	94
7.	Staci Duncan, 1998-01	88
8.	Sarah-Gayle Swanson, 2000-03	87
9.	Tracey Milburn, 1998-00	81
	Venus James, 1997-99	81

Goals

1.	Lauren Cheney, 2006-09	71
	Traci Arkenberg, 1994-97	71
3.	Danesha Adams, 2004-07	60
4.	Sydney Leroux, 2008-11	57
5.	Sarah-Gayle Swanson, 2000-03	35
	Staci Duncan, 1998-01	35
7.	Iris Mora, 2002-05	33
	Tracey Milburn, 1998-00	33
9.	Sam Mewis, 2011-14	31
10.	Kristina Larsen, 2006-09	30
	Venus James, 1997-00	30

Assists

1.	Iris Mora, 2002-05	38
2.	Sarah Killion, 2011-14	32
	Sam Mewis, 2011-14	32
4.	Lauren Cheney, 2006-09	31
5.	Christina DiMartino, 2005-08	30
6.	Traci Arkenberg, 1994-97	27
7.	Lauren Barnes, 2007-10	25
8.	Caprice Dydasco, 2011-14	23
	Jenna Richmond, 2010-13	23
	Lauren Wilmoth, 2006-09	23

Game-Winning Goals

1.	Lauren Cheney, 2006-09	28
2.	Danesha Adams, 2004-07	26
	Traci Arkenberg, 1994-97	26
4.	Sydney Leroux, 2008-11	23
5.	Iris Mora, 2002-05	14
	Sarah-Gayle Swanson, 2000-03	14
7.	Staci Duncan, 1998-01	13
8.	Stephanie Rigamat, 2000-01	12
9.	Sam Mewis, 2011-14	11
	Kristina Larsen, 2006-09	11
10.	Venus James, 1997-00	10

Shots

1.	Traci Arkenberg, 1994-97	451
2.	Lauren Cheney, 2006-09	381
3.	Danesha Adams, 2004-07	320
4.	Sydney Leroux, 2008-11	314
5.	Sam Mewis, 2011-14	250
6.	Bristyn Davis, 2002-06	227
7.	Kristina Larsen, 2006-09	225
8.	Lindsay Greco, 2000-04	213
9.	Zakiya Bywaters, 2009-12	205
10.	Kara Lang, 2005-09	200

Hat Tricks

1.	Traci Arkenberg, 1994-97	5
2.	Sydney Leroux, 2008-11	4
3.	Danesha Adams, 2004-07	2
	Sarah-Gayle Swanson, 2000-03	2
	14 players tied with one	

Games Played

1.	McCall Zerboni, 2005-08	98
2.	Lindsay Greco, 2000-04	97
3.	Lauren Barnes, 2007-10	96
	Dea Cook, 2006-09	96
	Lauren Wilmoth, 2006-09	96
	Christina DiMartino, 2005-08	96
7.	Valerie Henderson, 2004-07	95
	Stacy Lindstrom, 2002-06	95
	Kendal Billingsley, 2001-04	95
10.	Caprice Dydasco, 2011-14	94
	Danesha Adams, 2004-07	94

Iris Mora

Valerie Henderson

Games Started

1.	Lauren Barnes, 2007-10	95
	Lauren Wilmoth, 2006-09	95
	Christina DiMartino, 2005-08	95
4.	Valerie Henderson, 2004-07	94
5.	Abby Dahlkemper, 2011-14	92
	Danesha Adams, 2004-07	92
7.	Jenna Richmond, 2010-13	90
8.	Caprice Dydasco, 2011-14	89
	Katelyn Rowland, 2011-14	89
	Kylie Wright, 2007-10	89

Multiple Goal Games

1.	Traci Arkenberg, 1994-97	18
2.	Lauren Cheney, 2006-09	16
3.	Sydney Leroux, 2008-11	15
	Danesha Adams, 2004-07	15
5.	Kara Lang, 2005-09	6
	Kristina Larsen, 2006-09	6
7.	Zakiya Bywaters, 2009-12	5
	Iris Mora, 2002-05	5
	Sarah-Gayle Swanson, 2000-03	5
	Staci Duncan, 1998-01	5

Saves

1.	Lindsay Culp, 1996-99	265
2.	Valerie Henderson, 2004-07	240
3.	Katelyn Rowland, 2011-14	202
4.	CiCi Peterson, 1998-01	177
5.	Gretchen Overgaard, 1994-95	160
6.	Chante' Sandiford, 2009-11	128
7.	Ashley Thompson, 2004-08	100
8.	Amy Palmer, 1993	70
9.	Sarah Lombardo, 2001-04	54
10.	Arianna Criscione, 2003-04	39

Shutouts

1.	Katelyn Rowland, 2011-14	55
2.	Valerie Henderson, 2004-07	38
3.	Lindsay Culp, 1996-99	31
4.	CiCi Peterson, 1998-01	26
5.	Chante' Sandiford, 2009-11	17
6.	Ashley Thompson, 2004-08	16
7.	Gretchen Overgaard, 1994-95	15
8.	Sarah Lombardo, 2001-04	14
9.	Arianna Criscione, 2003-04	7
10.	Amy Palmer, 1993	5

Goals Against Average

(Former players only. Min. 1,000 minutes played)

1.	Ashley Thompson, 2004-08	0.39
2.	Katelyn Rowland, 2011-14	0.40
3.	Valerie Henderson, 2004-07	0.63
4.	Sarah Lombardo, 2001-03	0.64
5.	Arianna Criscione, 2003-04	0.66
	Gretchen Overgaard, 1994-95	0.66
7.	Chante' Sandiford, 2009-11	0.73
8.	CiCi Peterson, 1998-01	0.76
9.	Lindsay Culp, 1996-99	0.96
10.	Amy Palmer, 1993	1.39

Wins

1.	Valerie Henderson, 2004-07	76
2.	Katelyn Rowland, 2011-14	73
3.	Lindsay Culp, 1996-99	52
4.	CiCi Peterson, 1998-01	45
5.	Chante' Sandiford, 2009-11	37
6.	Sarah Lombardo, 2001-03	26
7.	Ashley Thompson, 2004-08	25
8.	Gretchen Overgaard, 1994-95	20
9.	Arianna Criscione, 2003-04	14
10.	Amy Palmer, 1993	9

NCAA Tournament Career Records

Points

1.	Danesha Adams, 2004-07	41
2.	Lauren Cheney, 2006-09	38
3.	Kara Lang, 2005-09	24
4.	McCall Zerboni, 2005-08	21
	Iris Mora, 2002-05	21
6.	Christina DiMartino, 2005-08	19
7.	Sydney Leroux, 2008-11	18
8.	Sam Mewis, 2011-14	16
	Kristina Larsen, 2006-09	16
10.	Lindsay Greco, 2000-04	14
11.	**Taylor Smith, 2012-pres.**	**13**
	Bristyn Davis, 2003-06	13
	Sarah-Gayle Swanson, 2000-03	13

Goals

1.	Danesha Adams, 2004-07	19
2.	Lauren Cheney, 2006-09	14
3.	Kara Lang, 2005-09	10
4.	Sydney Leroux, 2008-11	9
5.	McCall Zerboni, 2005-08	7
6.	**Taylor Smith, 2012-pres.**	**6**
	Kristina Larsen, 2006-09	6
	Iris Mora, 2002-05	6
9.	Christina DiMartino, 2005-08	5
	Bristyn Davis, 2003-06	5
	Lindsay Greco, 2000-04	5
	Sarah-Gayle Swanson, 2000-03	5

Assists

1.	Lauren Cheney, 2006-09	10
2.	Christina DiMartino, 2005-08	9
	Iris Mora, 2002-05	9
4.	Sam Mewis, 2011-14	8
5.	Lauren Wilmoth, 2006-09	7
	McCall Zerboni, 2005-08	7
7.	Sarah Killion, 2011-14	6
8.	Rosie White, 2011-14	4
	Lauren Barnes, 2007-10	4
	Kristina Larsen, 2006-09	4
	Kara Lang, 2005-09	4
	Jill Oakes, 2002-05	4
	Lindsay Greco, 2000-04	4

Points

1.	2009	214
2.	2014	208
3.	2000	205
4.	2005	198
5.	2007	190

Goals

1.	2000	76
2.	2009	70
	2005	70
4.	2014	68
5.	2007	63

Assists

1.	2009	74
2.	2014	72
3.	2013	65
4.	2007	64
5.	2008	61

Shots

1.	2003	501
2.	2008	492
3.	2001	470
4.	2000	465
5.	2005	456

Saves

1.	1994	109
2.	1996	91
3.	2008	88
4.	1998	83
5.	2007	78

Fewest Goals Allowed

1.	2014	6
	2008	6
3.	2013	8
4.	2000	10
5.	2005	12
	1994	13

Goals Against Avg.

1.	2008	0.23
2.	2014	0.25
3.	2013	0.30
4.	2000	0.41
5.	2005	0.45

Best Home Record

1.	2008 (14-0-0)	1.000
	2007 (14-0-0)	1.000
	2006 (16-0-0)	1.000
	2009 (12-0-0)	1.000
	2000 (8-0-0)	1.000

Best Road Record

1.	2013 (9-0-1)	.950
2.	2008 (8-0-1)	.944
	2005 (8-0-1)	.944
4.	2014 (7-0-1)	.938
5.	2001 (10-1-0)	.909
	1997 (10-1-0)	.909

OT Games (Record)

1.	2003	7 (4-0-3)
	1994	7 (3-1-3)
3.	2013	6 (3-0-3)
	2005	6 (3-1-2)
5.	2007	5 (3-0-2)
	2002	5 (2-3-0)

Wins

1.	2013	22
	2008	22
	2005	22
3.	2014	21
	2006	21
	2009	21

Winning Pct.

1.	2008 (22-1-2)	.920
2.	2014 (21-1-2)	.917
3,	2013 (22-1-3)	.904
4.	2005 (22-2-2)	.885
5.	2007 (20-2-2)	.875

Shutouts

1.	2014	19
	2008	19
3.	2013	18
	2005	18
5.	2003	15
	2000	15

Miscellaneous Records

Team (Single Game)

Most Goals Scored (All Games)	11 vs. So. Calif. College (9/7/93)
Most Goals Scored (vs. Division I)	9 vs. Miss. Valley St. (11/11/05)
Most Goals Allowed	8 vs. Notre Dame (11/29/97)
Most Shots Taken (All Games)	49 vs. So. Calif. College (9/7/93)
Most Shots Taken (vs. Division I)	41 vs. Louisville (9/7/01)
Fewest Shots Taken (All Games)	2 vs. Santa Clara (11/20/99)
Fewest Shots Taken (vs. Division I)	2 vs. Santa Clara (11/20/99)
Fewest Shots Allowed (All Games)	0 vs. So. Calif. College (9/7/93)
Fewest Shots Allowed (vs. Division I)	0 vs. Miss. Valley St. (11/11/05)
	0 vs. Texas A&M (11/23/02)

Individual (Single-Game)

Most Goals	4, Sydney Leroux (11/13/09 vs. Boise St., 8/22/10 vs. Cal Poly)
	4, Lauren Cheney (9/23/07 vs. Hawai'i)
	4, Danesha Adams (11/25/05 vs. Virginia)
	4, Traci Arkenberg (9/29/96 vs. UC Irvine)
Most Assists	3, 10x (last by Caprice Dydasco, 11/2/14 at UW)
Most Points	9, Traci Arkenberg (9/29/96 vs. UC Irvine)
Most Saves	17, Gretchen Overgaard (10/29/94 vs. Stanford)
Quickest Goal Scored	00:11, Stephanie Rigamat (9/24/00 vs. USD)

Streaks (Team)

Consecutive Wins	17 (9/23/07 - 11/30/07)
Unbeaten Streak	44 (9/8/13 - 11/23/14)
Consecutive Home Wins	67 (11/4/05 - 10/1/10)
Home Unbeaten Streak	73 (9/11/05 - 10/1/10)
Consecutive Shutouts	10 (8/30/08 - 10/5/08)

Streaks (Individual Single-Season)

Consecutive Shutouts	10, Katelyn Rowland (10/13/14-11/23/14)
Consecutive Shutout Minutes	969, Katelyn Rowland (10/13/14 - 11/28/14)
Consecutive Games With a Point	12, Traci Arkenberg (9/26 - 11/9/97)
Consecutive Games With a Goal	9, Traci Arkenberg (9/26 - 10/31/97)

Freshman Season Records

Goals	19, Lauren Cheney (2006)
Assists	9, Staci Duncan (1998)
Points	40, Kara Lang (2005)
Game-Winning Goals	8, Lauren Cheney (2006)
Shots	110, Traci Arkenberg (1994)
Saves	103, Gretchen Overgaard (1994)
Shutouts	12, Valerie Henderson (2004)
Wins	18, Valerie Henderson (2004)
GAA (Min. 10 Games)	0.52, Gretchen Overgaard (1994)

Cumulative Statistics (UCLA)

Year	Shots	C-E	G	A	Pts	GA	GAA	SHO	Saves	W-L-T (conf.)
1993	256	5-1	43	32	118	23	1.25	6	71	10-6-1 (—)
1994	331	6-0	24	22	70	13	0.64	8	109	11-4-3 (—)
1995	301	4-1	39	34	112	18	0.84	9	75	14-4-2 (5-2-0, 2nd)
1996	296	8-0	37	34	108	21	1.02	8	91	11-7-1 (4-3-0, T-4th)
1997	371	5-0	56	44	156	23	1.05	10	73	19-3-0 (9-0-0, 1st)
1998	372	7-0	50	41	141	18	0.79	11	83	17-4-1 (7-2, T-1st)
1999	307	7-0	52	39	143	32	1.50	9	68	15-5-1 (6-2-1, 3rd)
2000	465	9-0	76	53	205	10	0.41	15	66	19-4-1 (6-2-1, 3rd)
2001	470	13-1	51	27	129	14	0.60	13	76	20-3-0 (8-1-0, 1st)
2002	416	9-0	55	44	154	13	0.57	12	38	18-4-0 (8-1-0, 2nd)
2003	501	9-0	57	57	171	19	0.73	15	60	20-2-3 (8-0-1, 1st)
2004	367	22-0	50	43	143	17	0.66	13	70	18-7-0 (6-3-0, T-1st)
2005	456	21-1	70	58	198	12	0.45	18	57	22-2-2 (7-0-2, 1st)
2006	452	12-0	53	39	145	19	0.75	13	73	21-4-0 (8-1-0, 1st)
2007	392	11-1	63	64	190	16	0.65	12	78	20-2-2 (9-0-0, 1st)
2008	492	6-0	60	61	181	6	0.23	19	88	22-1-2 (9-0-0, 1st)
2009	438	13-1	70	74	214	22	0.87	12	74	21-3-1 (8-1-0, 2nd)
2010	337	9-0	34	31	99	20	0.84	9	71	13-8-2 (5-4-0, 4th)
2011	396	7-0	44	48	136	12	0.55	13	53	16-1-4 (8-1-2, 2nd)
2012	403	4-0	53	54	160	13	0.55	14	59	18-3-2 (8-2-1, 2nd)
2013	444	10-1	51	65	167	8	0.30	18	67	22-1-3 (9-0-2, 1st)
2014	451	7-0	68	72	208	6	0.25	19	49	21-1-2 (10-0-1, 1st)
Totals	8775	204-7	1156	1048	3348	355	0.69	276	1549	388-79-33 (148-25-13)

Cumulative Statistics (Opponents)

Year	Shots	C-E	G	A	Pts	GA	GAA	SHO	Saves	Total Min
1993	158	4-0	23	15	61	43	2.35	2	103	1650
1994	252	4-1	13	9	35	24	1.18	6	110	1830
1995	210	7-1	18	12	48	39	1.83	1	103	1920
1996	234	8-0	21	16	58	37	1.79	2	105	1860
1997	201	11-1	23	19	65	56	2.55	2	123	1980
1998	203	10-2	18	15	51	50	2.20	2	137	2047
1999	182	18-2	32	22	86	52	2.43	3	122	1925
2000	151	5-0	10	9	29	76	3.09	3	170	2213
2001	173	15-1	14	5	33	51	2.19	2	180	2099
2002	109	12-0	13	8	34	55	2.43	3	153	2039
2003	166	9-0	19	16	54	57	2.18	3	177	2352
2004	192	5-1	17	9	43	50	1.94	3	149	2321
2005	155	10-1	12	13	37	70	2.61	4	146	2414
2006	202	10-0	19	21	59	53	2.10	2	140	2275
2007	178	7-0	16	15	47	63	2.54	1	137	2228
2008	201	10-0	6	5	17	60	2.33	3	176	2315
2009	219	11-0	22	23	67	70	2.76	1	149	2287
2010	201	16-1	20	17	57	34	1.44	9	110	2132
2011	141	7-0	12	12	36	44	2.00	2	133	1977
2012	159	15-0	13	12	38	53	2.25	1	130	2119
2013	184	10-0	8	7	23	51	1.89	2	148	2433
2014	123	10-0	6	4	16	68	2.78	1	163	2200
Totals	3994	214-11	355	284	994	1156	2.23	58	3064	46616

Stephanie Rigamat

Points

2014	Sam Mewis	45
2013	Darian Jenkins	27
2012	Zakiya Bywaters	34
2011	Sydney Leroux	35
2010	Sydney Leroux	27
2009	Sydney Leroux	48
2008	Lauren Cheney	31
2007	Lauren Cheney	57
2006	Lauren Cheney	39
2005	Danesha Adams	46
2004	Bristyn Davis	34
2003	Iris Mora	40
2002	Lindsay Greco	21
2001	Stephanie Rigamat	30
2000	Stephanie Rigamat	37
1999	Jessica Winton	29
1998	Staci Duncan	31
1997	Traci Arkenberg	52
1996	Traci Arkenberg	42
1995	Traci Arkenberg	43
1994	Traci Arkenberg	32
1993	Sonja Munevar	32

Goals

2014	Sam Mewis	16
2013	Darian Jenkins	11
2012	Zakiya Bywaters	15
2011	Sydney Leroux	16
2010	Sydney Leroux	13
2009	Sydney Leroux	23
2008	Kristina Larsen	13
2007	Lauren Cheney	23
2006	Lauren Cheney	19
2005	Danesha Adams	21
2004	Bristyn Davis	14
2003	Iris Mora	13
2002	Sarah-Gayle Swanson	9
2001	Stephanie Rigamat	13
2000	Sarah-Gayle Swanson	14
1999	Jessica Winton	12
1998	Staci Duncan	11
	Tracey Milburn	11
1997	Traci Arkenberg	22
1996	Traci Arkenberg	17
1995	Traci Arkenberg	18
1994	Traci Arkenberg	14
1993	Sonja Munevar	13

Danesha Adams

Assists

2014	Sam Mewis	13
2013	Sarah Killion	12
2012	Jenna Richmond	7
2011	Sam Mewis	7
	Jenna Richmond	7
2010	Lauren Barnes	6
2009	Lauren Cheney	10
	Lauren Barnes	10
2008	Lauren Cheney	9
	Kara Lang	9
2007	Christina DiMartino	12
2006	Christina DiMartino	7
2005	Iris Mora	15
2004	Iris Mora	9
2003	Iris Mora	14
2002	Lindsay Greco	7
2001	Sarah-Gayle Swanson	6
2000	Stephanie Rigamat	11
1999	Bethany Bogart	7
1998	Staci Duncan	9
1997	Traci Arkenberg	8
1996	Traci Arkenberg	8
1995	Traci Arkenberg	7
1994	Traci Arkenberg	4
	Michele Lieberman	4
1993	Kristy Howard	10

Game-Winning Goals

2014	Sam Mewis	7
2013	Darian Jenkins	5
2012	Zakiya Bywaters	6
2011	Sydney Leroux	8
2010	Sydney Leroux	6
2009	Sydney Leroux	7
2008	Lauren Cheney	6
2007	Lauren Cheney	9
2006	Lauren Cheney	8
2005	Danesha Adams	9
2004	Danesha Adams	5
2003	Iris Mora	6
2002	Sarah-Gayle Swanson	5
2001	Mary-Frances Monroe	6
2000	Stephanie Rigamat	8
1999	Staci Duncan	4
1998	Staci Duncan	5
1997	Traci Arkenberg	7
1996	Traci Arkenberg	6
1995	Traci Arkenberg	6
1994	Traci Arkenberg	7
1993	Sonja Munevar	3

Chante' Sandiford

Shots

2014	Sam Mewis	91
2013	Sam Mewis	73
2012	Zakiya Bywaters	90
2011	Sydney Leroux	89
2010	Sydney Leroux	77
2009	Sydney Leroux	98
	Lauren Cheney	98
2008	Lauren Cheney	99
2007	Lauren Cheney	88
2006	Lauren Cheney	96
2005	Kara Lang	101
2004	Bristyn Davis	98
2003	Bristyn Davis	82
2002	Lindsay Greco	65
2001	Mary-Frances Monroe	106
2000	Tracey Milburn	83
1999	Staci Duncan	54
1998	Tracey Milburn	66
1997	Traci Arkenberg	129
1996	Traci Arkenberg	106
1995	Traci Arkenberg	106
1994	Traci Arkenberg	110
1993	Sonja Munevar	49

Saves

2014	Katelyn Rowland	49
2013	Katelyn Rowland	65
2012	Katelyn Rowland	46
2011	Katelyn Rowland	42
2010	Chante' Sandiford	63
2009	Chante' Sandiford	60
2008	Ashley Thompson	82
2007	Valerie Henderson	69
2006	Valerie Henderson	61
2005	Valerie Henderson	45
2004	Valerie Henderson	65
2003	Arianna Criscione	37
2002	Sarah Lombardo	36
2001	CiCi Peterson	74
2000	CiCi Peterson	60
1999	CiCi Peterson	43
1998	Lindsay Culp	81
1997	Lindsay Culp	68
1996	Lindsay Culp	91
1995	Gretchen Overgaard	57
1994	Gretchen Overgaard	103
1993	Amy Palmer	70

Shutouts

2014	Katelyn Rowland	19
2013	Katelyn Rowland	15
2012	Katelyn Rowland	11
2011	Katelyn Rowland	10
2010	Chante' Sandiford	8
2009	Chante' Sandiford	9
2008	Ashley Thompson	13
2007	Valerie Henderson	8
2006	Valerie Henderson	8
2005	Valerie Henderson	10
2004	Valerie Henderson	12
2003	Arianna Criscione	7
2002	Sarah Lombardo	9
2001	CiCi Peterson	12
2000	CiCi Peterson	15
1999	Lindsay Culp	6
1998	Lindsay Culp	11
1997	Lindsay Culp	9
1996	Lindsay Culp	8
1995	Gretchen Overgaard	7
1994	Gretchen Overgaard	8
1993	Amy Palmer	5

Wins

2014	Katelyn Rowland	21
2013	Katelyn Rowland	22
2012	Katelyn Rowland	17
2011	Katelyn Rowland	13
2010	Chante' Sandiford	13
2009	Chante' Sandiford	21
2008	Ashley Thompson	22
2007	Valerie Henderson	20
2006	Valerie Henderson	18
2005	Valerie Henderson	20
2004	Valerie Henderson	18
2003	Arianna Criscione	13
2002	Sarah Lombardo	18
2001	CiCi Peterson	18
2000	CiCi Peterson	19
1999	CiCi Peterson	8
1998	Lindsay Culp	17
1997	Lindsay Culp	17
1996	Lindsay Culp	11
1995	Gretchen Overgaard	11
1994	Gretchen Overgaard	9
1993	Amy Palmer	9

Goals Against Average

2014	Katelyn Rowland	0.25
2013	Katelyn Rowland	0.27
2012	Katelyn Rowland	0.57
2011	Katelyn Rowland	0.61
2010	Chante' Sandiford	0.85
2009	Chante' Sandiford	0.64
2008	Ashley Thompson	0.25
2007	Valerie Henderson	0.60
2006	Valerie Henderson	0.72
2005	Valerie Henderson	0.53
2004	Valerie Henderson	0.67
2003	Arianna Criscione	0.68
2002	Sarah Lombardo	0.56
2001	CiCi Peterson	0.57
2000	CiCi Peterson	0.44
1999	Lindsay Culp	1.25
1998	Lindsay Culp	0.82
1997	Lindsay Culp	0.96
1996	Lindsay Culp	1.02
1995	Gretchen Overgaard	0.80
1994	Gretchen Overgaard	0.52
1993	Amy Palmer	1.39

1995 UCLA Bruins

2000 UCLA Bruins

1993

Joy Fawcett — 10-6-1

9/7	@ So. Cal. College	W , 11-0
9/10	Pepperdine	L, 2-4 (OT)
9/13	vs. USC	W, 6-0
9/16	Cal State Fullerton	W, 3-1
9/16	UCSD	L, 2-3 (OT)
9/26	CS San Bernardino	L, 1-2
9/29	Cal Baptist	W, 1-0
10/6	@ Pepperdine	L, 0-4
10/8	@ LMU	W, 1-0
10/9	Chico State	T, 1-1 (OT)
10/17	UC Irvine	W, 3-1
10/22	@ Cal State Fullerton	W, 1-0
10/26	LMU	W, 3-1
10/29	USC	W, 2-0
10/30	Washington State	L, 2-4 (OT)
11/6	@ San Diego St.	W, 4-1
11/7	@ San Diego	L, 0-1

1994

Joy Fawcett — 11-4-3

9/3	@ LMU	W, 4-1
9/5	San Diego	W, 2-1
9/10	Santa Clara	L, 0-2
9/15	vs. Washington St.	T, 0-0 (OT)
9/16	vs. Hawaii	W, 1-0
9/18	@ New Mexico	W, 2-1(OT)
9/25	Cal Poly SLO	L, 0-2 (OT)
9/27	@ USC	W, 1-0
10/1	Arizona	W, 4-0
10/3	@ UC Irvine	T, 0-0 (OT)
10/6	@ Pepperdine	W, 1-0
10/9	UCSB	L, 0-2
10/12	USC	W, 3-1 (OT)
10/21	Cal State Fullerton	W, 1-0
10/23	SDSU	W, 1-0
10/30	Stanford	T, 1-1 (OT)
11/5	@ Cal	L, 0-1
11/6	@ San Francisco	W, 3-1

1995

Joy Fawcett — 14-4-2 / 5-2 Pac-10 (2nd)

9/2	vs. Colgate	W, 5-1
9/3	vs. Virginia	T, 1-1 (OT)
9/8	@ San Diego St.	T, 2-2 (OT)
9/9	@ San Diego	W, 1-0
9/16	@ Arizona	W, 3-1
9/19	USC	W, 4-1
9/22	@ UC Santa Barbara	W, 4-0
9/24	St. Mary's	W, 2-0
9/29	Washington	W, 1-0
10/1	UC Irvine	L, 1-3 (OT)
10/4	@ Cal State Fullerton	W, 1-0
10/6	Cal	W, 2-0
10/13	Washington State	W, 1-0
10/17	LMU	W, 2-1
10/22	@ Stanford	L, 1-2
10/30	@ Cal State Northridge	W, 3-0
10/27	@ Oregon St.	L, 0-3
10/30	Nebraska	W, 1-0 (OT)
11/4	vs. San Francisco	W, 3-1
11/11	Washington *(NCAA 1st Rd.)*	L, 1-2

1996

Joy Fawcett — 11-7-1 / 4-3 Pac-10 (4th)

9/5	@ Cal Poly SLO	L, 0-1
9/8	Arizona	W, 6-0
9/10	@ Cal State Northridge	L, 1-2
9/13	@ North Carolina	L, 1-3
9/15	Duke	L, 1-2
9/22	Hawai'i	W, 2-0
9/25	Fresno State	W, 3-0
9/27	San Diego	T, 0-0 (OT)
9/29	@ UC Irvine	W, 5-1
10/2	Cal State Fullerton	W, 1-0
10/6	San Diego State	W, 2-1
10/16	@ Pepperdine	W, 3-2
10/18	@ Washington	W, 1-0 (OT)
10/20	@ Washington St.	W, 2-0
10/23	@ USC	L, 2-3
10/27	@ Cal	L, 1-2 (OT)
10/29	@ San Francisco	W, 3-2 (OT)
11/1	Oregon State	W, 2-0
11/3	Stanford	L, 1-2 (OT)

1997

Joy Fawcett — 19-3 / 9-0 Pac-10 (1st)

8/30	@ San Diego St.	W, 2-0
9/2	San Jose State	W, 4-1
9/5	@ Cal State Fullerton	W, 4-1
9/7	Pepperdine	W, 3-0
9/10	UC Irvine	W, 3-2
9/19	@ Rutgers	W, 2-0
9/20	vs. Connecticut	L, 0-1
9/26	@ San Diego	W, 4-1
9/29	BYU	L, 1-3
10/5	San Francisco	W, 3-1
10/10	@ California	W, 1-0
10/12	@ Stanford	W, 2-1
10/17	@ Oregon	W, 6-0
10/19	@ Oregon St.	W, 3-0
10/26	USC	W, 3-1
10/31	Arizona	W, 2-1
11/2	ASU	W, 3-0
11/7	Washington	W, 2-0
11/9	Washington State	W, 4-0
11/16	@ Portland *(NCAA 1st Rd.)*	W, 1-0
11/22	@ SMU *(NCAA 2nd Rd.)*	W, 3-2
11/29	@ Notre Dame *(NCAA Quarterfinal)*	L, 0-8

1998

Todd Saldana — 17-4-1 / 7-2 Pac-10 (T-1st)

9/1	Navy	W, 3-0
9/4	Cal Poly SLO	W, 1-0
9/6	San Diego State	L, 0-1
9/12	vs. Loyola (Baltimore)	W, 5-0
9/13	vs. UNC-Charlotte	W, 1-0
9/18	Nebraska	W, 5-1
9/20	vs. Baylor	W, 1-0
9/23	Cal State Fullerton	W, 2-1 (2OT)
9/27	San Diego	T, 2-2 (2OT)
9/30	@ UC Irvine	W, 1-0
10/3	vs. Villanova	W, 1-0
10/4	@ Hawaii	W, 4-1
10/9	@ Washington	W, 2-0
10/11	@ Washington St.	W, 3-0
10/16	California	L, 1-2 (2OT)
10/18	Stanford	W, 2-1
10/23	Oregon	W, 2-0
10/25	Oregon State	W, 4-1
11/1	@ USC	L, 4-5
11/6	@ Arizona	W, 4-0
11/8	@ ASU	W, 2-1
11/14	BYU *(NCAA 2nd Rd.)*	L, 0-2

1999

Jillian Ellis — 15-5-1 / 6-2-1 Pac-10 (3rd)

8/28	@ Cal State Fullerton	W, 4-1
9/4	vs. Florida	L, 1-3
9/6	vs. Maryland	W, 1-0
9/10	vs. UNC-Charlotte	W, 7-0
9/12	@ Wake Forest	W, 1-0
9/17	UC Irvine	W, 2-0
9/22	Cal Poly SLO	W, 5-1
9/26	@ San Diego St.	W, 3-0
10/1	vs. North Carolina	L, 0-4
10/3	vs. Texas Christian	W, 1-0
10/8	ASU	W, 5-0
10/10	Arizona	W, 6-1
10/15	Washington State	W, 2-1
10/17	Washington	T, 3-3 (OT)
10/22	@ Stanford	L, 0-6
10/24	@ California	W, 3-2 (OT)
10/29	@ Oregon St.	W, 2-0
10/31	@ Oregon	L, 1-2
11/7	USC	W, 3-0
11/13	San Diego *(NCAA 2nd Rd.)*	W, 2-1(OT)
11/20	@ Santa Clara *(NCAA Rd. of 16)*	L, 0-7

2000

Jillian Ellis — 19-4-1 / 6-2-1 Pac-10 (3rd)

8/25	@ Clemson	L, 0-1
8/27	vs. Georgia State	W, 5-0
9/1	vs. Georgia	W, 6-1
9/3	@ Florida	W, 4-0
9/8	vs. Vanderbilt	W, 2-0
9/10	vs. Baylor	W, 3-0
9/24	@ San Diego	W, 3-0
9/29	Fresno State	W, 3-0
10/1	@ LMU	W, 3-0
10/6	Marquette	W, 5-1
10/8	@ USC	T, 1-1(2OT)
10/13	Oregon State	W, 3-0
10/15	Oregon	W, 8-0
10/20	@ Washington St.	W, 1-0
10/22	@ Washington	L, 0-1 (OT)
10/27	Stanford	W, 5-0
10/29	Cal	W, 4-1
11/3	@ Arizona St.	L, 0-1 (2OT)
11/5	@ Arizona	W, 8-0
11/11	USC *(NCAA 2nd Rd.)*	W, 3-0
11/19	Texas A&M *(NCAA 3rd Rd.)*	W, 4-0
11/25	@ Clemson *(NCAA Quarterfinal)*	W, 2-1
12/1	vs. Portland *(NCAA Semifinal)*	W, 1-0
12/3	vs. North Carolina *(NCAA Final)*	L, 1-2

The 2003 Bruins

2001

Jillian Ellis — 20-3 / 8-1 Pac-10 (1st)

9/1	vs. Portland	W, 1-0
9/3	vs. Denver	W, 5-1
9/7	vs. Louisville	W, 7-0
9/9	vs. Syracuse	W, 2-0
9/21	@ San Diego	W, 2-0
9/28	@ James Madison	W, 2-1
9/30	@ William & Mary	W, 2-0
10/5	LMU	W, 3-0
10/7	Princeton	W, 2-0
10/12	Arizona	W, 2-0
10/14	ASU	W, 3-2
10/18	@ Santa Clara	L, 0-3
10/21	USC	W, 2-1
10/26	@ Oregon	W, 2-0
10/28	@ Oregon State	L, 1-2
11/2	Washington	W, 1-0
11/4	Washington State	W, 3-1
11/9	@ California	W, 2-0
11/11	@ Stanford	W, 1-0
11/16	Cal State Fullerton *(NCAA 1st Rd.)*	W, 3-0
11/18	Pepperdine *(NCAA 2nd Rd.)*	W, 2-1
11/25	Dayton *(NCAA Rd. of 16)*	W, 3-1
12/2	Florida *(NCAA Quarterfinal)*	L, 0-1 (2OT)

2002

Jillian Ellis — 18-4 / 8-1 Pac-10 (2nd)

8/30	USD	W, 6-0
9/6	Virginia	W, 4-3 (OT)
9/8	Penn State	L, 0-1 (2OT)
9/13	vs. San Francisco	W, 4-1
9/15	@ Hawaii	W, 2-0
9/20	@ Fresno State	W, 3-0
9/22	Cal State Northridge	W, 4-0
9/25	BYU	W, 6-0
10/4	Santa Clara	L, 1-2 (OT)
10/6	@ LMU	W, 3-2
10/11	Cal	W, 1-0
10/13	Stanford	L, 0-1
10/18	@ Arizona	W, 1-0
10/20	@ Arizona State	W, 3-0
10/27	@ USC	W, 2-0
11/1	Oregon	W, 2-0
11/3	Oregon State	W, 4-1
11/8	@ Washington	W, 2-1
11/10	@ Washington State	W, 2-1
11/15	LMU *(NCAA 1st Rd.)*	W, 4-0
11/17	USC *(NCAA 2nd Rd.)*	W, 1-0 (2OT)
11/23	Texas A&M *(NCAA Rd. of 16)*	L, 0-0 (PKs)

2003

Jillian Ellis — 20-2-3 / 8-0-1 Pac-10 (1st)

8/29	@ Santa Clara	T, 1-1 (2OT)
8/31	@ Pepperdine	W, 2-0
9/3	UC Santa Barbara	T, 0-0 (2OT)
9/5	St. Mary's	W, 1-0 (OT)
9/12	vs. Wisc.-Milwaukee	W, 4-0
9/14	vs. Oakland	W, 6-2
9/19	vs. North Carolina	L, 2-5
9/21	@ Duke	W, 2-1
10/3	@ UNLV	W, 1-0
10/7	@ San Diego	W, 2-0
10/9	Washington State	W, 2-1 (OT)
10/11	Washington	W, 3-2 (2OT)
10/17	@ Stanford	T, 0-0 (2OT)
10/19	@ California	W, 1-0
10/24	ASU	W, 4-1
10/26	Arizona	W, 4-0
10/29	LMU	W, 5-0
11/2	USC	W, 2-0
11/7	@ Oregon State	W, 3-1
11/9	@ Oregon	W, 3-2 (2OT)
11/14	San Diego *(NCAA 1st Rd.)*	W, 2-0
11/16	Pepperdine *(NCAA 2nd Rd.)*	W, 2-0
11/21	Kansas *(NCAA Rd. of 16)*	W, 1-0
11/28	Penn State *(NCAA Quarterfinal)*	W, 4-0
12/5	vs. North Carolina *(NCAA Semifinal)*	L, 0-3

2004

Jillian Ellis — 18-7 / 6-3 Pac-10 (T-1st)

8/27	San Diego	W, 4-0
8/29	@ Loyola Marymount	W, 2-1
9/5	UCSB	W, 6-1
9/10	@ Virginia	L, 1-3
9/12	vs. Maryland	L, 1-2
9/17	@ SMU	W, 2-0
9/19	@ Texas A&M	W, 1-0
9/24	Pepperdine	W, 1-0
10/1	Utah	L, 1-2
10/3	Santa Clara	W, 1-0
10/8	Oregon State	W, 4-1
10/10	Oregon	W, 6-0
10/15	@ Washington State	L, 0-1
10/17	@ Washington	W, 5-1
10/22	Stanford	W, 1-0
10/24	Cal	L, 0-1 (2OT)
10/29	@ Arizona State	W, 1-0
1/31	@ Arizona	L, 0-1
11/7	@ USC	W, 3-2 (2OT)
11/12	Pepperdine *(NCAA 1st Rd.)*	W, 1-0
11/14	San Diego *(NCAA 2nd Rd.)*	W, 3-0
11/20	Duke *(NCAA Rd. of 16)*	W, 2-0
11/27	@ Ohio State *(NCAA Quarterfinal)*	W, 1-0
12/3	vs. Princeton *(NCAA Semifinal)*	W, 2-0
12/5	vs. Notre Dame *(NCAA Final)*	L, 1-1 (PKs)

2005

Jillian Ellis — 22-2-2 / 7-0-2 Pac-10 (1st)

8/26	Long Beach State	W, 3-0
8/28	@ San Diego	W, 4-1
9/2	vs. Princeton	W, 1-0
9/4	vs. Florida Atlantic	W, 2-0
9/9	Penn State	L, 0-1 (2OT)
9/11	Colorado	W, 2-0
9/16	@ Santa Clara	W, 2-1 (OT)
9/18	@ St. Mary's	W, 4-0
9/23	Denver	W, 1-0
9/28	@ UC Santa Barbara	W, 5-0
10/2	@ Pepperdine	W, 2-1
10/7	USC	W, 3-2 (2OT)
10/14	@ Oregon	W, 3-0
10/16	@ Oregon State	W, 3-0
10/21	Washington	W, 4-0
10/23	Washington State	T, 0-0 (2OT)
10/28	@ Cal	W, 2-0
10/30	@ Stanford	T, 0-0 (2OT)
11/4	Arizona	W, 2-1 (2OT)
11/6	ASU	W, 2-1
11/11	Miss. Valley St. *(NCAA 1st Rd.)*	W, 9-0
11/13	Colorado *(NCAA 2nd Rd.)*	W, 3-0
11/19	Marquette *(NCAA Rd. of 16)*	W, 4-0
11/25	Virginia *(NCAA Quarterfinal)*	W, 5-0
12/2	vs. Florida State *(NCAA Semifinal)*	W, 4-0
12/4	vs. Portland *(NCAA Final)*	L, 0-4

2006

Jillian Ellis — 21-4 / 8-1 Pac-10 (1st)

8/25	@ Penn State	L, 1-3
8/27	vs. Maryland	W, 3-0
9/1	San Diego State	W, 1-0
9/3	Long Beach State	W, 1-0
9/8	Texas A&M	W, 2-1
9/10	UCONN	W, 3-0
9/15	Cal State Northridge	W, 1-0
9/22	@ Santa Clara	L ,0-3
9/24	Pepperdine	W, 3-0
9/29	San Diego	W, 3-0
10/1	Gonzaga	W, 1-0
10/6	CAL	W, 4-1
10/8	Stanford	W, 2-0
10/15	@ USC	W, 2-1(OT)
10/20	@ Arizona	W, 1-0
10/22	@ Arizona State	W, 2-1
10/27	Washington	W, 2-0
10/29	Washington State	W, 2-0
11/3	@ Oregon	L, 1-2
11/5	@ Oregon State	W, 4-0
11/10	UNLV *(NCAA 1st Rd.)*	W, 6-1
11/12	Cal State Fullerton *(NCAA 2nd Rd.)*	W, 3-1
11/17	Florida *(NCAA Rd. of 16)*	W, 3-2
11/24	Portland *(NCAA Quarterfinal)*	W, 2-1
12/1	vs. North Carolina *(NCAA Semifinal)*	L, 0-2

2007

Jillian Ellis — 20-2-2 / 9-0 Pac-10 (1st)

9/2	vs. Texas	L, 1-2
9/7	Illinois	W, 4-2
9/9	San Francisco	W, 3-0
9/14	@ San Diego	T, 0-0 (2OT)
9/16	@ Cal State Northridge	W, 3-1
9/21	@ Pepperdine	T, 1-1 (2OT)
9/23	Hawai'i	W, 6-0
9/28	Portland	W, 2-1 (OT)
10/5	@ San Diego State	W, 5-1
10/7	Santa Clara	W, 4-1
10/12	Oregon State	W, 1-0
10/14	Oregon	W, 3-0
10/19	@ Stanford	W, 2-0
10/21	@ Cal	W, 2-0
10/26	USC	W, 2-0
11/2	Arizona State	W, 3-1
11/4	Arizona	W, 3-0
11/9	@ Washington State	W, 2-0
11/11	@ Washington	W, 3-0
11/16	Cal State Fullerton *(NCAA 1st Rd.)*	W, 3-1
11/18	Oklahoma State *(NCAA 2nd Rd.)*	W, 4-0
11/23	Virginia *(NCAA Rd. of 16)*	W, 2-1 (OT)
11/30	Portland *(NCAA Quarterfinal)*	W, 3-2 (2OT)
12/7	USC *(NCAA Semifinal)*	L, 1-2

2008

Jillian Ellis — 22-1-2 / 9-0 Pac-10 (1st)

8/26	UCSB	W, 2-1
8/30	@ Portland	W, 1-0
9/1	@ Portland State	W, 7-0
9/7	UC IRVINE	W, 3-0
9/12	@ UConn	W, 3-0
9/14	vs. Brown	T, 0-0 (2OT)
9/19	MIAMI	W, 3-0
9/21	NEW MEXICO	W, 3-0
9/25	@ Santa Clara	T, 0-0 (2OT)
10/3	Pepperdine	W, 1-0
10/5	San Diego	W, 3-0
10/10	Washington State	W, 2-1
10/12	Washington	W, 4-0
10/17	@ Arizona State	W, 3-0
10/19	@ Arizona	W, 2-0
10/24	@ USC	W, 2-1
10/31	Stanford	W, 1-0
11/2	Cal	W, 3-0
11/7	@ Oregon State	W, 2-1
11/9	@ Oregon	W, 2-0
11/14	Fresno State *(NCAA 1st Rd.)*	W, 5-0
11/17	San Diego *(NCAA 2nd Rd.)*	W, 1-0
11/22	USC *(NCAA Rd. of 16)*	W, 1-0
11/19	Duke *(NCAA Quarterfinal)*	W, 6-1
12/5	vs. North Carolina *(NCAA Semifinal)*	L, 0-1

2009

Jillian Ellis — 21-3-1 / 8-1 Pac-10 (2nd)

8/22	@ North Carolina	L, 2-7
8/28	at San Diego	T, 1-1 (2OT)
8/30	at Long Beach State	W, 4-0
9/4	at Illinois	W, 2-1
9/6	vs. Florida	W, 3-0
9/13	Gonzaga	W, 2-0
9/18	Utah	W, 6-1
9/20	Missouri	W, 5-0
9/25	at Cal State Northridge	W, 2-0
9/27	at UC Santa Barbara	W, 3-1
10/2	at Pepperdine	W, 2-0
10/9	Arizona	W, 2-0
10/11	Arizona State	W, 3-2(2OT))
10/16	at Cal	W, 1-0
10/18	at Stanford	L, 0-2
10/23	Oregon	W, 5-1
10/25	Oregon State	W, 3-0
10/30	USC	W, 2-1
11/6	at Washington	W, 2-1
11/8	at Washington State	W, 2-0
11/13	Boise State *(NCAA 1st Rd.)*	W, 7-1
11/15	SDSU *(NCAA 2nd Rd.)*	W, 5-0
11/20	Virginia *(NCAA Rd. of 16)*	W, 3-0
11/28	Portland *(NCAA Quarterfinals)*	W, 2-1
12/4	vs. Stanford *(NCAA Semifinals)*	L, 1-2 (OT)

2010

Jillian Ellis — 13-8-2 / 5-4 Pac-10 (4th)

8/22	Cal Poly	W, 7-0
8/27	@ Wisconsin	W, 1-0
9/29	vs. Northwestern	L, 0-1
9/5	CSUN	W, 4-1
9/10	Notre Dame	W, 2-1 (2OT)
9/12	UCSB	T, 1-1 (2OT)
9/17	vs. Denver	W, 4-2
9/19	@ Colorado	L, 0-1 (2OT)
9/24	San Diego	W, 2-0
9/26	Santa Clara	W, 1-0
10/1	Pepperdine	L, 0-1

2013 NCAA Champions

10/8	Cal	W, 1-0
10/10	Stanford	L, 0-2
10/15	@ Oregon	W, 3-1
10/17	@ Oregon State	L, 0-3
10/22	@ USC	L, 0-1
10/29	Washington	L, 0-1
10/31	Washington State	W, 2-0
11/5	@ Arizona	W, 1-0
11/7	@ Arizona State	W, 3-0
11/11	BYU *(NCAA 1st Rd.)*	T, 0-0 (W 4-3 PKs)
11/13	UCF *(NCAA 2nd Rd.)*	W, 2-1
11/19	@ Stanford *(NCAA Rd. of 16)*	L, 0-3

2011

B.J. Snow — 16-1-4 / 8-1-2 Pac-12 (2nd)

8/19	@ CSUN	W, 2-0
8/26	@ Tennessee	W, 2-1
8/28	vs. Florida	W, 2-0
9/2	@ Pepperdine	T , 1-1 (2OT)
9/4	Rutgers	W, 1-0
9/9	SMU	W, 1-0
9/11	Fresno State	W, 4-1
9/17	@ Loyola Marymount	W, 3-1
9/23	Washington	W, 1-0
9/30	Oregon	W, 1-0
10/2	Oregon State	W, 1-0
10/7	@ Cal	T, 0-0 (2OT)
10/9	@ Stanford	L, 1-4
10/14	@ Washington State	T, 0-0 (2OT)
10/21	Arizona	W, 6-1
10/23	Arizona State	W, 2-0
10/28	@ Colorado	W, 8-0
10/30	@ Utah	W, 1-0 (OT)
11/4	USC	W, 5-2
11/12	New Mexico *(NCAA 1st Rd.)*	W, 1-0
11/18	USD *(NCAA 2nd Rd.)*	T, 1-1 (2-3 Pks)

2012

B.J. Snow — 18-3-2 / 8-2-1 Pac-12 (2nd)

8/19	@ UMass	W, 2-1
8/24	@ Fresno State	W, 2-0
8/26	Illinois	W, 2-0
8/31	Wisconsin	W, 2-0
9/7	Loyola Marymount	T, 1-1 (2OT)
9/9	Tennessee	W, 1-0
9/14	Princeton	W, 7-0
9/16	Pepperdine	W, 4-0
9/20	Washington State	T, 0-0 (2OT)
9/28	@ Arizona	W, 2-1
10/1	@ Arizona State	W, 4-1
10/5	@ Oregon	W, 1-0
10/7	@ Oregon State	W, 4-1
10/12	@ Washington	W, 1-0
10/19	Colorado	W, 2-1
10/21	Utah	W, 2-0
10/26	California	L, 1-4
10/28	Stanford	W, 3-0
11/2	@ USC	L, 2-3 (OT)
11/10	Wisconsin *(NCAA 1st Rd.)*	W, 1-0
11/16	Kentucky *(NCAA 2nd Rd.)*	W, 5-0
11/18	@ SDSU *(NCAA 3rd Rd.)*	W, 3-0
11/23	@ Stanford *(NCAA Quaterfinals)*	L, 1-2

2013

NCAA Champions
Amanda Cromwell — 22-1-3 / 9-0-2 Pac-12 (1st)

8/23	Northeastern	W, 4-0
8/25	Cal State Northridge	W, 3-0
8/30	vs. Marquette	W, 2-1
9/1	@ Notre Dame	W, 1-0
9/6	vs. North Carolina	L, 0-1
9/8	@ Duke	W , 2-1
9/13	San Diego St.	W, 2-0
9/20	@ Pepperdine	W, 2-0
9/22	@ Loyola Marymount	W, 3-0
9/29	@ Arizona	W, 2-1
10/4	Washington State	W, 2-0
10/7	Washington	T, 0-0 (2OT)
10/10	@ Stanford	W, 2-1 (2OT)
10/13	@ California	W, 1-0
10/18	Arizona State	W, 3-0
10/25	@ Utah	T, 1-1 (2OT)
10/27	@ Colorado	W, 1-0
11/1	Oregon State	W, 3-0
11/3	Oregon	W, 2-0
11/7	USC	W, 4-1
11/15	San Diego St. *(NCAA 1st Rd.)*	W, 3-0
11/22	Kentucky *(NCAA 2nd Rd.)*	W, 3-0
11/24	Stanford *(NCAA 3rd Rd.)*	W, 2-0
11/30	@ UNC *(NCAA QF)*	W, 1-0 (2OT
12/6	vs. Virginia *(NCAA SF)*	T, 1-1 (3OT)
	(UCLA advances on PKs, 4-2)	
12/8	vs. Florida St. *(NCAA Final)*	W, 1-0 (OT)

2014

Amanda Cromwell — 21-1-2 / 10-0-1 Pac-12 (1st)

8/22	Maryland	W, 3-0
8/24	UC Irvine	W, 3-0
8/29	North Carolina	T, 0-0 (2OT)
8/31	San Diego	W, 2-0
9/5	@ Hawai'i	W, 6-0
9/7	vs. Pepperdine	W , 2-0
9/12	Wake Forest	W, 2-1
9/19	@ Texas	W, 1-0
9/21	Loyola Marymount	W, 4-1
9/26	@ Arizona State	T, 1-1 (2OT)
10/3	Utah	W, 1-0
10/5	Colorado	W, 1-0
10/9	Stanford	W, 2-1
10/13	California	W, 3-0
10/17	Arizona	W, 6-0
10/24	@ Oregon State	W, 3-0
10/26	@ Oregon	W, 5-0
10/31	@ Washington State	W, 1-0
11/2	@ Washington	W, 6-0
11/7	@ USC	W, 2-0
11/14	San Diego *(NCAA 1st Rd.)*	W, 5-0
11/21	Harvard *(NCAA 2nd Rd.)*	W, 7-0
11/23	Pepperdine *(NCAA 3rd Rd.)*	W, 1-0
11/28	Virginia *(NCAA QF)*	L, 1-2

1995
Seed: None / NCAA Finish: T-17th

Nov. 11	L, 1-2	Washington	First Round @ Los Angeles

1997
Seed: None / NCAA Finish: T-5th

Nov. 16	W, 1-0	Portland	1st Round @ Portland, Ore.
Nov. 22	W, 3-2	SMU	Round of 16 @ Dallas, Texas
Nov. 29	L, 0-8	Notre Dame	Quarterfinals @ South Bend, Ind.

1998
Seed: None / NCAA Finish: T-17th

Nov. 14	L, 0-2	BYU	2nd Round @ Los Angeles

1999
Seed: None / NCAA Finish: T-9th

Nov. 13	W, 2-1 (OT)	San Diego	2nd Round @ Los Angeles
Nov. 20	L, 0-7	Santa Clara	Round of 16 @ Santa Clara, Calif.

2000
Seed: #6 / NCAA Finish: 2nd

Nov. 11	W, 3-0	USC	2nd Round @ Los Angeles
Nov. 19	W, 4-0	Texas A&M	Round of 16 @ Los Angeles
Nov. 25	W, 2-1	Clemson	Quarterfinals @ Clemson, S.C.
Dec. 1	W, 1-0	Portland	Semifinals @ San Jose, Calif.
Dec. 3	L, 1-2	North Carolina	Final @ San Jose, Calif.

2001
Seed: #3 / NCAA Finish: T-5th

Nov. 16	W, 3-0	CS Fullerton	1st Round @ Los Angeles
Nov. 18	W, 2-1	Pepperdine	2nd Round @ Los Angeles
Nov. 25	W, 3-1	Dayton	Round of 16 @ Los Angeles
Dec. 2	L, 0-1 (OT)	Florida	Quarterfinals @ Los Angeles

2002
Seed: #7 / NCAA Finish: T-9th

Nov. 15	W, 4-0	Loyola Marymount	1st Round @ Los Angeles
Nov. 17	W, 1-0 (2OT)	USC	2nd Round @ Los Angeles
Nov. 23	L, 0-0 (PKs)	Texas A&M	Round of 16 @ Los Angeles

2003
Seed: #4 / NCAA Finish: T-3rd

Nov. 14	W, 2-0	San Diego	1st Round @ Los Angeles
Nov. 16	W, 2-0	Pepperdine	2nd Round @ Los Angeles
Nov. 21	W, 1-0	Kansas	Round of 16 @ Los Angeles
Nov. 28	W, 4-0	Penn State	Quarterfinals @ Los Angeles
Dec. 5	L, 0-3	North Carolina	Semifinals @ Cary, N.C.

2004
Seed: #14 / NCAA Finish: 2nd

Nov. 12	W, 1-0	Pepperdine	1st Round @ Los Angeles
Nov. 14	W, 3-0	San Diego	2nd Round @ Los Angeles
Nov. 20	W, 2-0	Duke	Round of 16 @ Los Angeles
Nov. 27	W, 1-0	Ohio State	Quarterfinals @ Columbus, Ohio
Dec. 3	W, 2-0	Princeton	Semifinals @ Cary, N.C.
Dec. 5	L, 1-1 (PKs)	Notre Dame	Final @ Cary, N.C.

2005
Seed: #1 / Finish: 2nd

Nov. 11	W, 9-0	Mississippi Valley St.	1st Round @ Los Angeles
Nov. 13	W, 3-0	Colorado	2nd Round @ Los Angeles
Nov. 19	W, 4-0	Marquette	Round of 16 @ Los Angeles
Nov. 25	W, 5-0	Virginia	Quarterfinals @ Los Angeles
Dec. 2	W, 4-0	Florida State	Semifinals @ College Station, Texas
Dec. 4	L, 0-4	Portland	Final @ College Station, Texas

2006
Seed: #2 / Finish: T-3rd

Nov. 10	W, 6-1	UNLV	1st Round @ Los Angeles
Nov. 12	W, 3-1	Cal State Fullerton	2nd Round @ Los Angeles
Nov. 17	W, 3-2	Florida	Round of 16 @ Los Angeles
Nov. 24	W, 2-1	Portland	Quarterfinals @ Los Angeles
Dec. 1	L, 0-2	North Carolina	Semifinals @ Cary, N.C.

2007
Seed: #1 / Finish: T-3rd

Nov. 16	W, 3-1	Cal State Fullerton	1st Round @ Los Angeles
Nov. 18	W, 4-0	Oklahoma State	2nd Round @ Los Angeles
Nov. 23	W, 2-1 (OT)	Virginia	Round of 16 @ Los Angeles
Nov. 30	W, 3-2	Portland	Quarterfinals @ Los Angeles
Dec. 7	L, 1-2	USC	Semifinals @ College Station, Texas

2008
Seed: #1 / Finish: T-3rd

Nov. 14	W, 5-0	Fresno State	1st Round @ Los Angeles
Nov. 17	W, 1-0	San Diego	2nd Round @ Los Angeles
Nov. 22	W, 1-0	USC	Round of 16 @ Los Angeles
Nov. 29	W, 6-1	Duke	Quarterfinals @ Los Angeles
Dec. 5	L, 0-1	North Carolina	Semifinals @ Cary, N.C.

2009
Seed: #1 / Finish: T-3rd

Nov. 13	W, 7-1	Boise State	1st Round @ Los Angeles
Nov. 15	W, 5-0	San Diego State	2nd Round @ Los Angeles
Nov. 20	W, 3-0	Virginia	Round of 16 @ Los Angeles
Nov. 28	W, 2-1	Portland	Quarterfinals @ Los Angeles
Dec. 4	L, 1-2	Stanford	Semifinals @ College Station, Texas

2010
Seed: None / Finish: T-9th

Nov. 11	T, 0-0 (4-3 PKs)	BYU	1st Round @ Los Angeles
Nov. 13	W, 2-1	UCF	2nd Round @ Los Angeles
Nov. 19	L, 0-3	Stanford	Rd. of 16 @ Stanford, Calif.

2011
Seed: #2 / Finish: T-17th

Nov. 12	W, 1-0	New Mexico	1st Round @ Los Angeles
Nov. 18	T, 1-1 (L 3-4 Pks)	San Diego	2nd Round @ Los Angeles

2012
Seed: #3 / Finish: T-5th

Nov. 10	W, 1-0	Wisconsin	1st Round @ Los Angeles
Nov. 16	W, 5-0	Kentucky	2nd Round @ San Diego, Calif.
Nov. 18	W, 3-0	San Diego State	3rd Round @ San Diego, Calif.
Nov. 23	L, 1-2	Stanford	Quarterfinals @ Stanford, Calif.

2013
Seed: #2 / Finish: 1st

Nov. 15	W, 3-0	San Diego State	1st Round @ Los Angeles
Nov. 22	W, 3-0	Kentucky	2nd Round @ Los Angeles
Nov. 24	W, 2-0	Stanford	3rd Round @ Los Angeles
Nov. 30	W, 1-0 (2OT)	North Carolina	Quarterfinals @ Chapel Hill, N.C.
Dec. 6	T, 1-1 (PKs)	Virginia	Semifinals @ Cary, N.C.
Dec. 8	W, 1-0 (OT)	Florida State	Final @ Cary, N.C.

2014
Seed: #1 / Finish: T-5th

Nov. 14	W, 5-0	San Diego	1st Round @ Los Angeles
Nov. 21	W, 7-0	Harvard	2nd Round @ Los Angeles
Nov. 23	W, 1-0	Pepperdine	3rd Round @ Los Angeles
Nov. 28	L 1-2	Virginia	Quarterfinals @ Los Angeles

#110

Their goal, their motivator, their mantra all season was 110. The number of NCAA Championships UCLA would have if they won their first. The women's soccer team was one of the few teams on campus that had yet win a championship, their place in the famed trophy room in the Hall of Fame non-existent.

That would change in 2013 when the Bruins, despite a difficult playoff path that saw them face three No. 1 seeds and the last two NCAA champions, won their first-ever title, 1-0 in overtime against Florida State.

UCLA breezed through the regular season with a 17-1-2 record, winning the Pac-12 title and taking a No. 2 national ranking and a 15-game unbeaten streak into the postseason, their only loss coming in game five of the season, 1-0, to North Carolina.

The Bruins, however, were denied a No. 1 seed in the NCAA Tournament and had to face Pac-12 rival Stanford, the 2011 NCAA Champion, in the Round of 16 before traveling to Chapel Hill for a quarterfinal matchup with 2012 NCAA Champion North Carolina. UCLA posted its third-straight NCAA shutout by beating Stanford, 2-0, turning the tables on a Cardinal team that had eliminated the Bruins in three of the last four tournaments.

With one of the last two NCAA champions taken out, the Bruins set their sights on the most recent one, the No. 1-seed Tar Heels. Unlike the first meeting earlier in the year, where UCLA goalkeeper Katelyn Rowland was making heroic save after heroic save as the Tar Heels outshot the Bruins, 23-6, this quarterfinal match was more evenly-played, with each team taking 11 shots. The Bruins had eight of their 11 shots on goal, forcing UNC goalkeeper Anna Sieloff into a career-high seven saves, while UNC tallied four shots on goal, all of which were saved by Rowland. Taylor Smith broke the scoreless tie early in the second overtime, scoring a minute and a half in. Sarah Killion sent a great through ball to Smith, whose shot was initially saved by Sieloff. Smith, however, followed through on the rebound, scoring far post to end the match and give UCLA its first-ever win over North Carolina.

At the College Cup for the ninth time in school history, the Bruins had another No. 1 seed to face in the semifinals - No 1 overall seed Virginia. The Cavaliers took a 1-0 lead in the 73rd minute after a rare defensive miscue by the Bruins led to an empty net goal by Makenzy Doniak. UCLA fought back, however, to tie on an Ally Courtnall goal with less than five minutes remaining in regulation, and forced overtime, where the Bruins hit the post twice but failed to score, sending the game to a penalty kick shooutout. Rowland came up big in the shootout, stopping the Cavaliers' third and fourth kicks. With the Bruins holding a 3-2 advantage after successful makes by Sam Mewis, Sarah Killion and Lauren Kaskie, Rosie White stepped up for the potential winner. The 2012 New Zealand Olympian calmly stepped up and put the shot into the back of the net to send the Bruins to the championship game.

The 2013 NCAA Champions won UCLA's 110th NCAA title

In the final, it was UCLA against yet another No. 1 seed, Florida State. The Bruins controlled the majority of possession in the first half, but were unable to generate any chances in the early going. Smith had the first serious chance of the match for either side in the 30th minute, controlling a free kick from Killion in the box before wheeling around and putting a shot on frame. The ball beat Florida State keeper Kelsey Wys but clanged off the crossbar and out of play, keeping the match scoreless.

Then right before the half, UCLA almost went ahead again when Caprice Dydasco took a long shot that forced Wys to make a diving save. Smith gathered the rebound and put a shot towards the far post, but once again the ball bounced off the post and away from danger, sending the teams into the locker room tied at 0-0.

The Bruins continued to keep the ball in their third of the field at the start of the second half, and created another good scoring opportunity in the 59th minute. Darian Jenkins did well to keep the ball on the left side of the Seminole box and was able to cross the ball back to the top of the box to Jenna Richmond. Richmond one-timed a shot on goal, but once again Wys was there to make the save. Kodi Lavrusky had another shot at putting the Bruins on top in the 66th minute, when a cross from White trickled to the front of the goal to Lavrusky. She could not get a foot on it though, and Wys eventually gathered the ball for Florida State.

UCLA continued to push forward, consistently keeping the possession. In the 87th minute however, the Seminoles nearly took the lead when Kristin Grubka headed a long throw-in on net. Defender Megan Oyster came up big for the Bruins though, heading the ball off the line to prevent the goal. From there, neither side could find the back of the net before regulation ended and the match went to overtime.

In the first overtime, Killion had a chance to end the game for the Bruins in the 96th minute when she controlled a corner and took a shot towards an open net after Wys came out. Her shot was cleared off the line by the Seminoles, however, and the match stayed scoreless. Then in the 97th minute, Lavrusky finally handed the Bruins the title when she took a terrific through ball in the box from Oyster and finished far post for her seventh goal of the year.

UCLA head coach Amanda Cromwell became just the second women's soccer coach ever to win the NCAA title in her first season with a team, as well as only the second female coach to win the title, joining Becky Burleigh, who led Florida to victory in 1998.

Courtnall, who scored the game-tying goal in the semifinal, was named the College Cup's Most Outstanding Defensive Player and selected to the all-tournament team along with Killion, Oyster and Rowland.

The Bruins continued to enjoy the fruits of victory when they returned home to Los Angeles, making an appearance on the Tonight Show with Jay Leno and being honored at the State Capitol and City Hall. Defender Abby Dahlkemper won the Honda Award for soccer, becoming the first Bruin ever to take the honor, and she was also named the NSCAA Scholar All-American Player of the Year and a finalist for the MAC Hermann Trophy. Head coach Amanda Cromwell was awarded Soccer America's National Coach of the Year.

The Bruins react to Rosie White's decisive penalty kick in the semifinals

Players celebrate a goal during a match against New Mexico in 2008.

Arizona (20-1)

2014	W, 6-0 (H)
2013	W, 2-1 (A)
2012	W, 2-1 (A)
2011	W, 6-1 (H)
2010	W, 1-0 (A)
2009	W, 2-0 (H)
2008	W, 2-0 (A)
2007	W, 3-0 (H)
2006	W, 1-0 (A)
2005	W, 2-1 (2ot) (H)
2004	L, 0-1 (A)
2003	W, 4-0 (H)
2002	W, 1-0 (A)
2001	W, 2-0 (H)
2000	W, 8-0 (A)
1999	W, 6-1 (H)
1998	W, 4-0 (A)
1997	W, 2-1 (H)
1996	W, 6-0 (H)
1995	W, 3-1 (A)
1994	W, 4-0 (H)

Arizona State (16-1-1)

2014	T, 1-1 (2OT) (A)
2013	W, 3-0 (H)
2012	W, 4-1 (A)
2011	W, 2-0 (H)
2010	W, 3-0 (A)
2009	W, 3-2 (2OT) (H)
2008	W, 3-0 (A)
2007	W, 3-1 (H)
2006	W, 2-1 (A)
2005	W, 2-1 (H)
2004	W, 1-0 (A)
2003	W, 4-1 (H)
2002	W, 3-0 (A)
2001	W, 3-2 (H)
2000	L, 0-1 (ot) (A)
1999	W, 5-0 (H)
1998	W, 2-1 (A)
1997	W, 3-0 (H)

Baylor (2-0)

2000	W, 4-0 (N)
1998	W, 1-0 (N)

Boise State (1-0)

2009	W, 7-1 (H)

Brown (0-0-1)

2008	T, 0-0 (2ot) (N)

BYU (1-2-1)

2010	T, 0-0 (2OT) (H)
2002	W, 6-0 (H)
1998	L, 0-2 (H)
1997	L, 1-3 (H)

Cal (16-4-1)

2014	W 3-0 (H)
2013	W, 1-0 (A)
2012	W, 3-0 (H)
2011	T, 0-0 (2ot) (A)
2010	W, 1-0 (H)
2009	W, 1-0 (A)
2008	W, 3-0 (H)
2007	W, 2-0 (A)
2006	W, 4-1 (H)
2005	W, 2-0 (A)
2004	L, 0-1 (2ot) (H)
2003	W, 1-0 (A)
2002	W, 1-0 (H)
2001	W, 2-0 (A)
2000	W, 4-1 (H)
1999	W, 3-2 (ot) (A)
1998	L, 1-2 (ot) (H)
1997	W, 1-0 (A)
1996	L, 1-2 (ot) (A)
1995	W, 2-0 (H)
1994	L, 0-1 (A)

Cal Baptist (1-0)

1993	W, 1-0 (H)

Cal Poly (3-2)

2010	W, 7-0 (H)
1999	W, 5-1 (H)
1998	W, 1-0 (H)
1996	L, 0-1 (A)
1994	L, 0-2 (ot) (H)

Cal State Fullerton (11-0)

2007	W, 3-1 (H)
2006	W, 3-1 (H)
2001	W, 3-0 (H)
1999	W, 4-1 (A)
1998	W, 2-1 (ot) (H)
1997	W, 4-1 (A)
1996	W, 1-0 (H)
1995	W, 1-0 (A)
1994	W, 1-0 (H)
1993	W, 3-1 (H)
	W, 1-0 (A)

Cal State Northridge (8-1)

2013	W, 3-0 (H)
2011	W, 2-0 (A)
2010	W, 4-1 (H)
2009	W, 2-0 (A)
2007	W, 3-1 (A)
2006	W, 1-0 (H)
2002	W, 4-0 (H)
1996	L, 1-2 (A)
1995	W, 3-0 (A)

CS San Bernardino (0-1)

1993	L, 1-2 (H)

Chico State (0-0-1)

1993	T, 1-1 (ot) (H)

Clemson (1-1)

2000	L, 0-1 (H)
	W, 2-1 (A)

Colgate (1-0)

1995	W, 5-1 (N)

Colorado (6-1)

2014	W, 1-0 (H)
2013	W, 1-0 (A)
2012	W, 2-1 (H)
2011	W, 8-0 (A)
2010	L, 0-1 (2ot) (A)
2005	W, 3-0 (H)
	W, 2-0 (H)

Connecticut (2-1)

2008	W, 3-0 (A)
2006	W, 3-0 (H)
1997	L, 0-1 (N)

Dayton (1-0)

2001	W, 3-1 (H)

Denver (3-0)

2010	W, 4-1 (N)
2005	W, 1-0 (H)
2001	W, 5-1 (N)

Duke (4-1)

2013	W, 2-1 (A)
2008	W, 6-1 (H)
2004	W, 2-0 (H)
2003	W, 2-1 (A)
1996	L, 1-2 (N)

Florida (4-2)

2011	W, 2-0 (N)
2009	W, 3-0 (N)
2006	W, 3-2 (H)
2001	L, 0-1 (2ot) (H)
2000	W, 4-0 (A)
1999	L, 1-3 (N)

Florida Atlantic (1-0)

2000	W, 2-0 (N)

Florida State (2-0)

2013	W, 1-0 (OT) (N)
2005	W, 4-0 (N)

Fresno State (6-0)

2012	W, 2-0 (A)
2011	W, 4-1 (H)
2008	W, 5-0 (H)
2002	W, 3-0 (A)
2000	W, 3-0 (H)
1996	W, 3-0 (H)

Georgia (1-0)

2000	W, 6-1 (N)

Georgia State (1-0)

2000	W, 5-0 (N)

Gonzaga (2-0)

2009	W, 2-0 (H)
2006	W, 1-0 (H)

Harvard (1-0)

2014	W, 7-0 (N)

Hawai'i (6-0)

2014	W, 6-0 (A)
2007	W, 6-0 (H)
2002	W, 2-0 (A)
1998	W, 4-1 (A)
1996	W, 2-0 (H)
1994	W, 1-0 (ot) (N)

Illinois (3-0)

2011	W, 2-0 (H)
2009	W, 2-1 (A)
2007	W, 4-2 (H)

James Madison (1-0)

2001	W, 2-1 (A)

Kansas (1-0)

2003	W, 1-0 (H)

Kentucky (2-0)

2013	W, 3-0 (H)
2012	W, 5-0 (N)

Long Beach St. (3-0)

2009	W, 4-0 (A)
2006	W, 1-0 (H)
2005	W, 3-0 (H)

Louisville (1-0)

2001	W, 7-0 (N)

Loyola-Baltimore (1-0)

1998	W, 5-0 (N)

LMU (13-0-1)

2014	W, 4-1 (H)
2013	W, 3-0 (A)
2012	T, 1-1 (H)
2011	W, 3-1 (A)
2004	W, 2-1 (A)
2003	W, 5-0 (H)
2002	W, 3-2 (A)
	W, 4-0 (H)
2001	W, 3-0 (H)
2000	W, 3-0 (A)
1995	W, 2-1 (H)
1994	W, 4-1 (A)
1993	W, 1-0 (A)
	W, 3-1 (H)

Marquette (3-0)

2013	W, 2-1 (N)
2005	W, 4-0 (H)
2000	W, 5-1 (H)

Maryland (3-1)

2014	W, 3-0 (H)
2006	W, 3-0 (N)
2004	L, 1-2 (N)
1999	W, 1-0 (N)

Massachusetts (1-0)

2012	W, 2-1 (A)

Miami (1-0)

2008	W, 3-0 (H)

Miss. Valley State (1-0)

2005	W, 9-0 (H)

Missouri (1-0)

2009	W, 5-0 (H)

Navy (1-0)

1998	W, 3-0 (H)

Nebraska (2-0)

1998	W, 5-1 (H)
1995	W, 1-0 (ot) (H)

New Mexico (3-0)

2011	W, 1-0 (H)
2008	W, 3-0 (H)
1994	W, 2-1 (ot) (A)

North Carolina (1-9-1)

2014	T, 0-0 (2OT) (H)
2013	W, 1-0 (2OT) (A)
	L, 0-1 (N)
2009	L, 2-7 (A)
2008	L, 0-1 (N)
2006	L, 0-2 (N)
2003	L, 2-5 (N)
	L, 0-3 (N)
2000	L, 1-2 (N)
1999	L, 0-4 (N)
1996	L, 1-3 (A)

Northeastern (1-0)

2013	W, 4-0 (H)

Northwestern (0-1)

2010	L, 0-1 (N)

Notre Dame (2-2)

2013	W, 1-0 (A)
2010	W, 2-1 (ot) (H)
2004	L, 1-1 (PKs) (N)
1997	L, 0-8 (A)

Oakland (1-0)

2003	W, 6-2 (N)

Ohio State (1-0)

2004	W, 1-0 (A)

Oklahoma State (1-0)

2007	W, 4-0 (H)

Oregon (16-2)

2014	W, 5-0 (A)
2013	W, 2-0 (H)

2012	W, 1-0 (A)
2011	W, 1-0 (H)
2010	W, 3-1 (A)
2009	W, 5-1 (H)
2008	W, 2-0 (A)
2007	W, 3-0 (H)
2006	L, 1-2 (ot) (A)
2005	W, 3-0 (A)
2004	W, 6-0 (H)
2003	W, 3-2 (2ot) (A)
2002	W, 2-0 (H)
2001	W, 2-0 (A)
2000	W, 8-0 (H)
1999	L, 1-2 (A)
1998	W, 2-0 (H)
1997	W, 6-0 (A)

Oregon State (17-3)

2014	W, 3-0 (A)
2013	W, 3-0 (H)
2012	W, 4-1 (A)
2011	W, 1-0 (H)
2010	L, 0-3 (A)
2009	W, 3-0 (H)
2008	W, 2-1 (2ot) (A)
2007	W, 1-0 (H)
2006	W, 4-0 (A)
2005	W, 3-0 (A)
2004	W, 4-1 (H)
2003	W, 3-1 (A)
2002	W, 4-1 (H)
2001	L, 1-2 (A)
2000	W, 3-0 (H)
1999	W, 2-0 (A)
1998	W, 4-1 (H)
1997	W, 3-0 (A)
1996	W, 2-0 (H)
1995	L, 0-3 (A)

Penn State (1-3)

2006	L, 1-3 (A)
2005	L, 0-1 (2ot) (H)
2003	W, 4-0 (H)
2002	L, 0-1 (2ot) (H)

Pepperdine (16-3-2)

2014	W, 2-0 (N)
	W, 1-0 (H)
2013	W, 2-0 (A)
2012	W, 4-0 (H)
2011	T, 1-1 (2ot) (A)
2010	L, 0-1 (H)
2009	W, 2-0 (A)
2008	W, 1-0 (H)
2007	T, 1-1 (2ot) (A)
2006	W, 3-0 (H)
2005	W, 2-1 (A)
2004	W, 1-0 (H)
	W, 1-0 (H)
2003	W, 2-0 (A)
	W, 2-0 (H)
2001	W, 2-1 (H)
1997	W, 3-0 (H)
1996	W, 3-2 (A)
1994	W, 1-0 (A)
1993	L, 2-4 (ot) (H)
	L, 0-4 (A)

Portland (8-1)

2009	W, 2-1 (H)
2008	W, 1-0 (A)
2007	W, 3-2 (2ot) (H)
	W, 2-1 (ot) (H)
2006	W, 2-1 (H)
2005	L, 0-4 (N)
2001	W, 1-0 (N)
2000	W, 1-0 (N)
1997	W, 1-0 (A)

Portland State (1-0)

2008	W, 7-0 (A)

Princeton (4-0)

2012	W, 7-0 (H)
2005	W, 1-0 (N)
2004	W, 2-0 (N)
2001	W, 2-0 (H)

Rutgers (2-0)

2011	W, 1-0 (H)
1997	W, 2-0 (A)

St. Mary's (3-0)

2005	W, 4-0 (A)
2003	W, 1-0 (ot) (H)
1995	W, 2-0 (H)

San Diego (18-1-5)

2014	W, 2-0 (H)
	W, 5-0 (H)
2011	T, 1-1 (2ot) (H)
2010	W, 2-0 (H)
2009	T, 1-1 (2OT) (A)
2008	W, 3-0 (H)
	W, 1-0 (H)
2007	T, 0-0 (2ot) (A)
2006	W, 3-0 (H)
2005	W, 4-1 (A)
2004	W, 4-0 (H)
	W, 3-0 (H)
2003	W, 2-0 (A)
	W, 2-0 (H)
2002	W, 6-0 (H)
2001	W, 2-0 (A)
2000	W, 3-0 (A)
1999	W, 2-1 (ot) (H)
1998	T, 2-2 (ot) (H)
1997	W, 4-1 (A)
1996	T, 0-0 (ot) (H)
1995	W, 1-0 (A)
1994	W, 2-1 (H)
1993	L, 0-1 (A)

San Diego State (11-1-1)

2013	W, 3-0 (H)
	W, 2-0 (H)
2012	W, 3-0 (A)
2009	W, 5-0 (H)
2007	W, 5-1 (A)
2006	W, 1-0 (H)
1999	W, 3-0 (A)
1998	L, 0-1 (H)
1997	W, 2-0 (A)
1996	W, 2-1 (H)
1995	T, 2-2 (ot) (A)
1994	W, 1-0 (H)
1993	W, 4-1 (A)

San Francisco (6-0)

2007	W, 3-0 (H)
2002	W, 4-1 (N)
1997	W, 3-1 (H)
1996	W, 3-2 (ot) (A)
1995	W, 3-1 (N)
1994	W, 3-1 (A)

San Jose State (1-0)

1997	W, 4-1 (H)

Santa Clara (4-5-2)

2010	W, 1-0 (H)
2008	T, 0-0 (2ot) (A)
2007	W, 4-1 (H)
2006	L, 0-3 (A)
2005	W, 2-1 (ot) (A)
2004	W, 1-0 (2ot) (H)
2003	T, 1-1 (2ot) (A)
2002	L, 1-2 (ot) (H)
2001	L, 0-3 (A)
1999	L, 0-7 (A)
1994	L, 0-2 (H)

SMU (3-0)

2011	W, 1-0 (H)
2004	W, 2-0 (A)
1997	W, 3-2 (A)

So. California College (1-0)

1993	W, 11-0 (A)

Stanford (11-11-2)

2014	W, 2-1 (H)
2013	W, 2-0 (H)
	W, 2-1 (2OT) (A)
2012	L, 1-2 (A)
	L, 1-2 (H)
2011	L, 1-4 (A)
2010	L, 0-3 (A)
	L, 0-2 (H)
2009	L, 1-2 (N)
	L, 0-2 (A)
2008	W, 1-0 (H)
2007	W, 2-0 (A)
2006	W, 2-0 (H)
2005	T, 0-0 (2ot) (A)
2004	W, 1-0 (H)
2003	T, 0-0 (2ot) (A)
2002	L, 0-1 (H)
2001	W, 1-0 (A)
2000	W, 5-0 (H)
1999	L, 0-6 (A)
1998	W, 2-1 (H)
1997	W, 2-1 (A)
1996	L, 1-2 (ot) (H)
1995	L, 1-2 (A)
1994	T, 1-1 (ot) (H)

Syracuse (1-0)

2001	W, 2-0 (N)

Tennessee (2-0)

2012	W, 1-0 (H)
2011	W, 2-1 (A)

Texas (1-1)

2014	W, 1-0 (A)
2007	L, 1-2 (N)

Texas A&M (3-1)

2006	W, 2-0 (H)
2004	W, 1-0 (A)
2002	L, 0-0 (PKs) (H)
2000	W, 4-0 (H)

TCU (1-0)

1999	W, 1-0 (N)

UC Irvine (8-1-1)

2014	W, 3-0 (H)
2010	W, 2-1 (H)
2008	W, 3-0 (H)
1999	W, 2-0 (H)
1998	W, 1-0 (A)
1997	W, 3-2 (H)
1996	W, 5-1 (A)
1995	L, 1-3 (ot) (H)
1994	T, 0-0 (ot) (A)
1993	W, 3-1 (H)

UCSD (0-1)

1993	L, 2-3 (ot) (H)

UCSB (5-1-2)

2010	T, 1-1 (2ot) (H)
2009	W, 3-1 (A)
2008	W, 2-1 (H)
2005	W, 5-0 (A)
2004	W, 6-1 (H)
2003	T, 0-0 (2ot) (H)
1995	W, 4-0 (A)
1994	L, 0-2 (H)

UNC-Charlotte (2-0)

1999	W, 7-0 (N)
1998	W, 1-0 (N)

UNLV (2-0)

2006	W, 6-1 (H)
2003	W, 1-0 (A)

USC (22-5-1)

2014	W, 2-0 (A)
2013	W, 4-1 (H)
2012	L, 2-3 (ot) (A)
2011	W, 5-2 (H)
2010	L, 0-1 (A)
2009	W, 2-1 (H)
2008	W, 2-1 (A)
	W, 1-0 (H)
2007	L, 1-2 (N)
	W, 2-0 (H)
2006	W, 2-1 (ot) (A)
2005	W, 3-2 (2ot) (H)
2004	W, 3-2 (2ot) (A)
2003	W, 2-0 (H)
2002	W, 2-0 (A)
	W, 1-0 (2ot) (H)
2001	W, 2-1 (H)
2000	T, 1-1 (A)
	W, 3-0 (H)
1999	W, 3-0 (H)
1998	L, 4-5 (A)
1997	W, 3-1 (H)
1996	L, 2-3 (A)
1995	W, 4-1 (H)
1994	W, 1-0 (A)
	W, 3-1 (ot) (H)
1993	W, 6-0 (A)
	W, 2-0 (H)

Utah (4-1-1)

2014	W, 1-0 (H)
2013	T, 1-1 (2OT) (A)
2012	W, 2-0 (H)
2011	W, 1-0 (ot) (A)
2009	W, 6-1 (H)
2004	L 1-2 (H)

Vanderbilt (1-0)

2000	W, 2-0 (N)

Villanova (1-0)

1998	W, 1-0 (N)

Virginia (5-1-2)

2014	L, 1-2 (H)
2013	T, 1-1 (3OT) (N)
2009	W, 3-0 (H)
2007	W, 2-1 (ot) (H)
2005	W, 5-0 (H)
2004	L, 1-3 (A)
2002	W, 4-3 (ot) (H)
1995	T, 1-1 (ot) (N)

Wake Forest (2-0)

2014	W, 2-1 (H)
1999	W, 1-0 (N)

Washington (16-3-2)

2014	W, 6-0 (A)
2013	T, 0-0 (2OT) (H)
2012	W, 1-0 (A)
2011	W, 1-0 (H)
2010	L, 0-1 (H)
2009	W, 2-1 (A)
2008	W, 4-0 (H)
2007	W, 3-0 (A)
2006	W, 2-0 (H)
2005	W, 4-0 (H)
2004	W, 5-1 (A)
2003	W, 3-2 (2ot) (H)
2002	W, 2-1 (A)
2001	W, 1-0 (H)
2000	L, 0-1 (A)
1999	T, 3-3 (ot) (H)
1998	W, 2-0 (A)
1997	W, 2-0 (H)
1996	W, 1-0 (ot) (A)
1995	W, 1-0 (H)
	L, 1-2 (H)

Washington St. (16-2-4)

2014	W, 1-0 (A)
2013	W, 2-0 (H)
2012	T, 0-0 (2ot) (H)
2011	T, 0-0 (2ot) (A)
2010	W, 2-0 (H)
2009	W, 2-0 (A)
2008	W, 2-1 (2ot) (H)
2007	W, 2-0 (A)
2006	W, 2-0 (H)
2005	T, 0-0 (2ot) (H)
2004	L, 0-1 (A)
2003	W, 2-1 (ot) (H)
2002	W, 2-1 (A)
2001	W, 3-1 (H)
2000	W, 1-0 (A)
1999	W, 2-1 (H)
1998	W, 3-0 (A)
1997	W, 4-0 (H)
1996	W, 2-0 (A)
1995	W, 1-0 (H)
1994	T, 0-0 (ot) (N)
1993	L, 2-4 (ot) (H)

William & Mary (1-0)

2001	W, 2-0 (A)

Wisconsin (3-0)

2012	W, 2-0 (H)
	W, 1-0 (H)
2010	W, 1-0 (A)

Wisconsin-Milwaukee (1-0)

2003	W, 4-0 (N)

1993
1. North Carolina
2. Stanford
3. Notre Dame
4. Santa Clara
5. Massachusetts
6. William & Mary
7. Portland
8. Duke
9. Wisconsin
10. George Mason
11. Connecticut
12. Southern Methodist
13. California
14. Dartmouth
15. Florida International
16. UC Santa Barbara
17. Hartford
18. Tulsa
19. Virginia
20. Washington

1994
1. Notre Dame
2. North Carolina
3. Stanford
4. Duke
5. William & Mary
6. Connecticut
7. Portland
8. Hartford
9. Santa Clara
10. Virginia
11. Wisconsin
12. Brown
13. Clemson
14. Dartmouth
15. Oregon State
16. George Mason
17. Massachusetts
18. Washington
19. Vanderbilt
T20. George Washington
T20. Washington State

1995
1. North Carolina
2. Portland
3. Southern Methodist
4. Connecticut
5. Notre Dame
6. Maryland
T7. Duke
T7. Santa Clara
9. Stanford
10. Virginia
11. Hartford
12. North Carolina St.
13. Texas A&M
14. William & Mary
15. Massachusetts
16. Clemson
17. Minnesota
18. Wisconsin
19. San Diego
20. Vanderbilt
21. Cal Poly
22. Kentucky
23. Penn State
24. UCLA
25. James Madison

1996
1. North Carolina
2. Notre Dame
3. Santa Clara
4. Portland
5. Connecticut
6. Nebraska
7. Maryland
8. Florida
9. Wisconsin
10. Penn State
11. Texas A&M
12. Massachusetts
13. Harvard
14. James Madison
15. San Diego
16. Duke
17. Vanderbilt
18. Clemson
19. Virginia
20. Wake Forest
21. UNC Greensboro
22. George Mason
23. Dartmouth
24. Kentucky
25. California

1997
1. North Carolina
2. Connecticut
3. Notre Dame
4. Santa Clara
5. William & Mary
6. Harvard
7. Nebraska
8. UCLA
9. Hartford
10. Clemson
11. Portland
12. Texas A&M
13. Minnesota
14. Florida
15. Virginia
16. Southern Methodist
17. George Mason
18. Michigan
19. Maryland
20. Duke
21. UNC Greensboro
T22. Brigham Young
T22. Massachusetts
24. Penn State
25. Vanderbilt

1998
1. Florida
2. North Carolina
3. Santa Clara
4. Portland
5. Notre Dame
6. Connecticut
7. Penn State
8. Dartmouth
9. William & Mary
10. Nebraska
11. Clemson
12. San Diego State
13. Brigham Young
14. Northwestern
15. Hartford
16. Georgia
17. Vanderbilt
18. Baylor
19. Michigan
20. Virginia
21. UCLA
22. Southern California
23. Harvard
24. Wake Forest
25. James Madison

1999
1. North Carolina
2. Notre Dame
3. Santa Clara
4. Penn State
5. Nebraska
6. Clemson
T7. Hartford
T7. Stanford
9. Connecticut
10. Florida
11. Texas A&M
12. Wake Forest
13. William & Mary
14. UCLA
15. Southern Methodist
16. Virginia
T17. Harvard
T17. USC
19. Kentucky
20. Brigham Young
21. Michigan
22. Duke
23. Maryland
24. San Diego
25. James Madison

2000
1. North Carolina
2. UCLA
3. Notre Dame
4. Portland
5. Clemson
6. Penn State
7. Santa Clara
8. Connecticut
9. Nebraska
10. Brigham Young
11. Washington
12. Texas A&M
13. Virginia
14. Florida State
15. California
16. Dartmouth
17. Duke
18. Harvard
19. Florida
20. Stanford
21. Southern California
22. Hartford
23. Wake Forest
24. Marquette
25. Michigan

2001
1. Santa Clara
2. North Carolina
3. Portland
4. Florida
5. UCLA
6. Penn State
7. Texas A&M
8. Virginia
9. Stanford
10. Connecticut
11. Clemson
12. Nebraska
13. Dartmouth
14. Rutgers
15. Cincinnati
16. Dayton
T17. Notre Dame
T17. St. Mary's
19. Washington
20. Florida State
21. SMU
22. Pepperdine
23. Princeton
24. Michigan
25. California

2002
1. Portland
2. Santa Clara
3. North Carolina
4. Penn State
5. Stanford
6. Texas A&M
7. UCLA
8. Connecticut
9. Pepperdine
10. Tennessee
11. Michigan
12. West Virginia
13. Nebraska
14. Texas
15. Notre Dame
16. Richmond
17. Virginia
18. California
19. Florida State
20. SMU
21. Purdue
22. Southern California
23. Brigham Young
24. Maryland
T25. Charlotte
T25. Clemson

2003
1. North Carolina
2. UConn
3. UCLA
4. Florida State
5. Santa Clara
6. Penn State
7. Portland
8. Florida
9. Notre Dame
10. West Virginia
11. Texas A&M
12. Tennessee
13. Kansas
14. BYU
15. Villanova
16. Michigan
17. Virginia
18. Illinois
19. Duke
20. Pepperdine
21. Colorado
22. Arizona State
23. Nebraska
24. Utah
25. Boston College

2004
1. Notre Dame
2. UCLA
3. Santa Clara
4. Princeton
5. North Carolina
6. Portland
7. Virginia
8. Ohio State
9. Penn State
10. Washington
t11. Duke
t11. Tennessee
13. UConn
14. Illinois
15. Texas A&M
16. Texas
17. Boston College
18. Kansas
t19. Auburn
t19. Stanford
21. Florida
22. Nebraska
23. Villanova
24. Maryland
25. Arizona

2005
1. Portland
2. Penn State
3. UCLA
4. Florida State
5. North Carolina
6. Notre Dame
7. Santa Clara
8. Virginia
9. Cal
10. Boston College
11. Texas A&M
12. Cal State Fullerton
13. Yale
14. Marquette
15. Tennessee
16. Duke
17. Arizona
18. Pepperdine
19. West Virginia
20. Illinois
T21. Nebraska
T21. Colorado
23. USC
24. Florida
25. UConn

2006
1. North Carolina
2. Notre Dame
3. UCLA
4. Florida State
5. Texas A&M
6. Portland
7. Penn State
8. Texas
9. Santa Clara
10. Florida
11. Boston College
12. Colorado
13. Rutgers
t14. Clemson
t14. Illinois
16. Stanford
17. Oklahoma State
18. Virginia
t19. Cal
t19. Wake Forest
21. UConn
22. West Virginia
23. Utah
24. Louisville
25. Tennessee

2007
1. USC
2. Florida State
3. UCLA
4. Notre Dame
5. Portland
6. North Carolina
7. West Virginia
8. Virginia
9. UConn
10. Stanford
11. Texas
12. Penn State
13. Texas A&M
14. Tennessee
15. Duke
16. Purdue
17. Florida
18. Georgia
19. California
20. Wake Forest
21. Indiana
22. Santa Clara
23. Oklahoma State
24. Boston College
25. Missouri

2008
1. North Carolina
2. Notre Dame
3. UCLA
4. Stanford
5. Portland
6. Florida State
7. Texas A&M
8. USC
9. Duke
10. Florida
11. Boston College
12. Virginia
13. Oklahoma State
14. West Virginia
15. Minnesota
16. San Diego
17. Missouri
18. Texas
19. James Madison
20. BYU
21. Rutgers
22. Colorado
23. Illinois
24. Wisc.-Milwaukee
25. Wake Forest

2009
1. North Carolina
2. Stanford
3. UCLA
4. Notre Dame
5. Portland
6. Florida State
7. Boston College
8. Wake Forest
9. South Carolina
10. Santa Clara
11. Maryland
12. Virginia Tech
13. Texas A&M
14. LSU
15. Florida
16. Rutgers
17. Central Florida
18. Washington State
19. Virginia
20. BYU
21. Oregon State
22. Penn State
23. Ohio State
24. USC
25. Dayton

2010
1. Notre Dame
2. Stanford
3. Boston College
4. Ohio State
5. Oklahoma State
6. North Carolina
7. Florida State
8. Portland
9. Virginia
10. Maryland
11. Marquette
12. Florida
13. West Virginia
14. UC Irvine
15. Washington
16. Texas A&M
17. Oregon State
18. Georgetown
19. Santa Clara
20. Duke
21. Minnesota
22. UCLA
23. UNC-Greensboro
24. South Carolina
25. Wake Forest

2011
1. Stanford
2. Duke
3. Florida State
4. Wake Forest
5. Oklahoma State
6. Virginia
7. UCLA
8. Penn State
9. Memphis
10. Pepperdine
11. Maryland
12. Central Florida
13. North Carolina
14. Long Beach State
15. Boston College
16. Marquette
17. Boston University
18. West Virginia
19. Illinois
20. Santa Clara
21. Texas A&M
22. Virginia Tech
23. Wisconsin-Milwaukee
24. Louisville
25. South Carolina

2012
1. North Carolina
2. Penn State
3. Stanford
4. Florida State
5. BYU
6. UCLA
7. San Diego State
8. Florida
9. Duke
10. Virginia
11. Baylor
12. Marquette
13. Notre Dame
14. Texas A&M
15. Wake Forest
16. Maryland
17. Georgetown
18. Santa Clara
19. Michigan
20. UCF
21. California
22. Denver
23. Ohio State
24. Portland
25. Texas Tech

2013
1. UCLA
2. Florida State
3. Virginia
4. Virginia Tech
5. North Carolina
6. Michigan
7. Santa Clara
8. Texas A&M
9. Stanford
10. Florida
11. Portland
12. West Virginia
13. Nebraska
14. Notre Dame
15. South Carolina
16. Marquette
17. Texas Tech
18. Duke
19. Boston College
20. Georgetown
21. Wake Forest
22. UCF
23. BYU
24. Denver
25. Illinois

2014
1. Florida State
2. Virginia
3. Stanford
4. Texas A&M
5. UCLA
6. Penn State
7. Florida
8. North Carolina
9. South Carolina
10. Pepperdine
11. Notre Dame
12. Virginia Tech
13. Wisconsin
14. Texas Tech
15. West Virginia
16. Central Florida
17. Kentucky
18. Washington
19. DePaul
20. California
21. Clemson
22. BYU
23. Kansas
24. Georgetown
25. Rutgers

Marshall Field at Drake Stadium has served as the home for UCLA women's soccer since 2000.

Marshall Field at Drake Stadium

The UCLA women's soccer team enters its 15th year of play on Marshall Field at Drake Stadium. The venue has served as the home of the Bruins since 2000.

The stadium, which has served as the on-campus home of the Bruin men's and women's track and field teams since 1969, took on a new look in the spring of 1999 when it was transformed into a state-of-the-art soccer/track & field facility. The stadium provides seating for 11,700 spectators. The cost of the project was $1.5 million and was made possible by a lead gift from Frank Marshall and Kathleen Kennedy. Marshall is a longtime UCLA soccer fan and was a member of UCLA's first NCAA men's soccer team in 1967.

The grass infield, named Marshall Field, houses a regulation 75-yard by 120-yard soccer field. The UCLA men's and women's soccer teams use this field for competition and the adjacent North Athletic Field for practice. The Bruins previously played their games on the North Athletic Field, as well as on Spaulding Field and Murdock Stadium at El Camino College. UCLA's all-time record on Frank W. Marshall Field is 155-13-8.

Marshall Field at Drake Stadium hosted its first-ever regular season soccer game on Sunday, Sept. 17, 2000 when the UCLA men defeated the University of San Francisco, 3-0. The UCLA women first played on the field on Oct. 15, 2000, defeating Oregon, 8-0 in front of 1,742 fans in attendance.

A UCLA women's soccer record-crowd of 4,068 came out to Marshall Field for a nationally-televised battle between No. 1 Stanford and No. 2 UCLA on Oct. 28, 2012.

Marshall Field has served as host of early-round NCAA Women's Soccer Tournament games for the past 15 seasons.

Home Attendance Records

No.	Date	Opponent	Attendance
1.	10/28/12	Stanford	4,068
2.	11/4/11	USC	3,826
3.	10/14/01	ASU	3,466
4.	10/26/07	USC	3,345
5.	10/9/14	Stanford	3,222
6.	10/30/09	USC	3,210
7.	11/22/08	USC	3,114
8.	11/3/13	Oregon	2,744
9.	11/7/99	USC	2,962
10.	10/29/06	Washington St.	2,815
11.	11/13/99	San Diego	2,665
12.	8/29/14	North Carolina	2,514
13.	10/26/97	USC	2,373
14.	10/17/14	Arizona	2,355
15.	9/23/11	Washington	2,350
16.	11/2/08	Cal	2,324
17.	10/14/07	Oregon	2,310
18.	9/30/11	Oregon	2,105
19.	10/13/02	Stanford	2,104
20.	9/13/13	San Diego St.	2,094

Win-Loss Records by Facility

Drake Stadium

2000	4-0-0
2001	8-1-0
2002	9-4-0
2003	10-0-0
2004	10-2-0
2005	11-1-1
2006	16-0-0
2007	14-0-0
2008	13-0-0
2009	12-0-0
2010	7-3-2
2011	8-0-1
2012	9-1-2
2013	11-0-1
2014	13-1-1
Overall	155-13-8

El Camino College

1996	1-0-0
1997	4-1-0
1998	3-0-0
Overall	8-1-0

North Athletic Field

1993	5-4-1
1994	5-3-1
1995	7-2-0
1996	2-0-1
1998	2-1-1
1999	2-0-1
2008	1-0-0
2010	1-0-0
2011	2-0-0
Overall	27-10-5

Spaulding Field

1996	3-1-0
1997	5-0-0
1998	2-1-0
1999	4-0-0
2000	4-0-0
2001	2-0-0
2003	1-0-1
Overall	21-2-1

Lauren Holiday scored a goal in the 2015 Women's World Cup Final to help the U.S. capture its third title.

Sydney Leroux kisses the World Cup Trophy

Rosie White - New Zealand

Kara Lang - Canada

Full National Team Players

Name	Country
Danesha Adams	USA
Lauren Cheney	USA
Tina DiMartino	USA
Sarah Killion	USA
Kara Lang	Canada
Sydney Leroux	USA
Sam Mewis	USA
Mary-Frances Monroe	USA
Iris Mora	Mexico
Jill Oakes	USA
Nandi Pryce	USA
Stephanie Rigamat	USA
Chelsea Stewart	Canada
Rosie White	New Zealand

World Cup Players

Name	Country (Yr.)
Lauren Holiday	USA (2011, 2015)
Sydney Leroux	USA (2015)
Chelsea Stewart	Canada (2011)
Rosie White	New Zealand (2011, 2015)
Kara Lang	Canada (2003, 2007)
Iris Mora	Mexico (1999, 2003)

Olympians

Name	Country (Yr.)
Lauren Cheney	USA (2008, 2012)
Jillian Ellis^	USA (2008, 2012)
Kara Lang	Canada (2008)
Sydney Leroux	USA (2012)
Iris Mora	Mexico (2004)
Nandi Pryce*	USA (2000)
Chelsea Stewart	Canada (2012)
Rosie White	New Zealand (2012)

*^ Assistant Coach / * Alternate*

UCLA's Draft History

2000 (WUSA)

Name	Round	Overall Pick	Team
Skylar Little	4th	26th	Washington Freedom
Traci Arkenberg	7th	50th	San Diego Spirit
Tracey Milburn	9th	71st	Washington Freedom
Venus James	11th	88th	Bay Area CyberRays
Louise Lieberman	15th	119th	Washington Freedom

2001 (WUSA)

Name	Round	Overall Pick	Team
Karissa Hampton	1st	6th	San Diego Spirit

2002 (WUSA)

Name	Round	Overall Pick	Team
Mary-Frances Monroe	2nd	13th	Philadelphia Charge
Stephanie Rigamat	3rd	18th	Washington Freedom

2008 (WPS)

Name	Round	Overall Pick	Team
Jill Oakes	1st	2nd	FC Gold Pride
Danesha Adams	1st	6th	Chicago Red Stars

2009 (WPS)

Name	Round	Overall Pick	Team
Christina DiMartino	1st	3rd	FC Gold Pride
Valerie Henderson	3rd	33rd	Los Angeles Sol
McCall Zerboni	7th	47th	Los Angeles Sol

2010 (WPS)

Name	Round	Overall Pick	Team
Lauren Cheney	1st	2nd	Boston Breakers
Kristina Larsen	2nd	17th	St. Louis Athletica
Lauren Wilmoth	7th	59th	FC Gold Pride

2011 (WPS)

Name	Round	Overall Pick	Team
Kylie Wright	1st	7th	Atlanta Beat
Lauren Barnes	3rd	15th	Philadelphia Independence

2012 (WPS)

Name	Round	Overall Pick	Team
Sydney Leroux	1st	1st	Atlanta Beat

2013 (NWSL)

Name	Round	Overall Pick	Team
Zakiya Bywaters	1st	1st	Chicago Red Stars

2014 (NWSL)

Name	Round	Overall Pick	Team
Jenna Richmond	2nd	16th	Kansas City FC

2014 (NWSL)

Name	Round	Overall Pick	Team
Sarah Killion	1st	2nd	Sky Blue FC
Abby Dahlkemper	1st	3rd	Western NY Flash
Sam Mewis	1st	4th	Western NY Flash
Megan Oyster	2nd	13th	Washington Spirit
Katelyn Rowland	2nd	17th	Kansas City FC
Caprice Dydasco	3rd	19th	Washington Spirit

Note: The Women's United Soccer Association (WUSA) suspended operations in 2003.

Sarah Killion was the No. 2 overall pick in the 2015 NWSL draft

Zakiya Bywaters was selected No. 1 overall by the Chicago Red Star in the inaugural NWSL Draft in 2013.

Danesha Adams

McCall Zerboni

Dan Guerrero

Director of Athletics
14th Year
UCLA '74

Thirteen years and 26 NCAA Championships later, Dan Guerrero's mantra of 'image and substance' has clearly been established at a level that few others in his profession can approach. At the department's helm when UCLA Athletics became the first to 100 NCAA team championships, the Bruins' current total of 112 NCAA titles is a figure unmatched by any institution in the nation. While UCLA teams have indeed won 26 NCAA championships since his appointment, another national leader, they have also finished second 26 times and have enjoyed an additional 49 Top Five finishes.

In fact, more than 80% of UCLA teams have qualified for NCAA post-season competition since 2002. The football team has appeared in 11 bowl games while the men's basketball team advanced to consecutive Final Fours from 2006-08 and has made five trips to the Sweet 16. The program has also won 59 conference championships in 15 different sports, produced nearly 600 All-Americans and featured eight Honda Award winners, including the 2003-04 Collegiate Woman Athlete of the Year.

Guerrero, recently named the 2014 NACDA Under Armour Athletic Director of the Year award, is the only athletic director at the NCAA Division I level (FBS, FCS and NCAA Division I-AAA) to earn three such awards (2006-07 at UCLA, 2001-02 at UC Irvine). In his 13 years at UCLA, the Bruins have finished second four times and third four times in the race for the Learfield Sports Directors' Cup.

While success on the playing field with 26 NCAA Championships in 14 different sports and 26 second-place finishes during his tenure are extraordinary numbers, UCLA's academic success under Guerrero is equally noteworthy. Over 13 years and 39quarters, student-athletes have earned more than 8,500 spots on the Director's Honor Roll. UCLA's Graduation Success Rate (GSR) and Academic Progress Rates (APR) continued their consistent rise this academic year. The Bruin student-athlete GSR is currently at 87%, up 3% from two years ago.

Guerrero came to UCLA from UC Irvine, where he had served as UCI's fifth permanent Director of Athletics for 10 years (1992-2002), helping to elevate that program to unprecedented success. Prior to arriving at UCI, Guerrero worked at Cal State Dominguez Hills, where he led that program to national prominence while serving as Athletic Director for five years (1988-92).

A proud alumnus of UCLA, Guerrero received his Bachelor's degree from the University in 1974 and played second base for the Bruins for four years. Known as "Warrior" during his playing career, he was inducted into the UCLA Baseball Hall of Fame in 1996. The Bruin Athletic Director earned a Master's degree in Public Administration in 1982 from Cal State Dominguez Hills and was named to the Pi Alpha Alpha Honor Society for Public Affairs and Public Policy that same year.

Guerrero was raised in Wilmington, CA. He is married to the former Anne Marie Aniello, and they have two grown daughters.

Ken Weiner

Senior Associate Athletic Director
22nd Year
UCLA '78

Ken Weiner enters his 22nd year as Senior Associate Athletic Director-Business Operations at UCLA and his 36th year overall with the university. His duties include the administration and supervision of soccer and track and field.

He also oversees new business, project development and capital improvements for the athletic department. Weiner spearheaded the negotiations that resulted in a 20-year agreement between UCLA and the Rose Bowl, including much-needed facilities improvements for the football program. He is currently acting as owner's representative for the press box and stadium upgrades were completed. In addition, he supervises the athletic facilities division, the operations of UCLA's sports practice and competition venues, game and event operations, department and team travel and UCLA Camps, Clinics and Championships.

Weiner is responsible for major capital improvements for Athletics. Projects include the renovation of the J.D. Morgan Intercollegiate Athletics Center, the Acosta Student Athlete Training Center and Knapp Football Center, the new Hall of Fame, the Jackie Robinson baseball and Easton softball clubhouse construction and stadium renovations, the Drake Track/Marshall Field renovation, a new golf practice facility, the North soccer field construction, the Spieker Aquatic Center which opened in the fall of 2009, and the Pauley Pavilion renovation project, which was completed in the Fall of 2012. Future projects include new practice facilities for football and basketball, upgrades of the baseball stadium clubhouse and practice facilities, Easton Softball Stadium improvements, Drake Stadium upgrades, and construction of a new Academic Studies Center.

Prior to his appointment at UCLA Athletics, Weiner co-founded and served as Associate Director of the UCLA Central Ticket Office and continues to serve as the liaison between the Athletic Department and the CTO. He earned a Bachelor of Arts degree in Psychology from UCLA. He graduated with honors and was bestowed a Chancellor's Marshall award for service to the university. He and his wife, Caren, have two adult children, Nicole and Kevin.

Dr. Gene Block

Chancellor
9th Year
Stanford '77

Dr. Gene Block became chancellor of UCLA in summer 2007, taking the helm of a world-class institution comprising 37,000 students and 27,000 faculty and staff, with an annual budget of $3.6 billion. As chief executive officer, he oversees all aspects of the university's three-part mission of education, research and service.

Previously, Dr. Block served as vice president and provost of the University of Virginia, where he also held the Alumni Council

Thomas Jefferson Professorship in Biology. With academic expertise in biological clocks, he conducts research on the neurobiology of circadian rhythms in higher organisms, leading a research lab funded by the National Institutes of Health (NIH). From 1991 to 2002, he directed the National Science Foundation's Science and Technology Center for Biological Timing. In 1997, he was named a fellow of the American Association for the Advancement of Science. He has invented a number of devices and holds a patent for a non-contact respiratory monitor for the prevention of Sudden Infant Death Syndrome.

Dr. Block joined the faculty of the University of Virginia in 1978 as an assistant professor of biology. He served as vice provost for research from 1993 to 1998 and then as vice president for research and public service until his appointment as vice president and provost in 2001. He also headed an NIH graduate training program aimed at increasing the number of scientists from underrepresented groups. In 1998, he received the Commonwealth of Virginia's Outstanding Public Service Award for his work with Virginia's business community.

A native of Monticello, NY, Dr. Block holds a bachelor's degree in psychology from Stanford University and a master's and Ph.D.in psychology from the University of Oregon. He also completed a postdoctoral fellowship at Stanford, working with the late Colin Pittendrigh, "the father of biological timing" and distinguished biologist and former Stanford President, Donald Kennedy. Dr. Block and his wife, Carol, have two adult children.

Women's Soccer Support Staff

Michael Teitell
Faculty Athletic Rep.

Max Bertman
Staff Athletic Trainer

Kayla Piiwaa
Student Athletic Trainer

Savannah Safar
Student Athletic Trainer

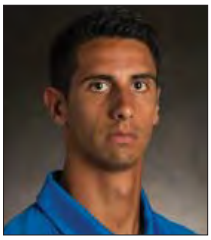

Joe Geletko
Athletic Performance Coach

Cesar Gonzalez
Video

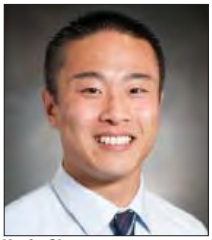

Kevin Chen
Academic Counseling

Rayna Linowes
Marketing/Promotions

UCLA's Primary Media Outlets

Newspapers

Los Angeles Times
202 West First St.
Los Angeles, CA 90012
(p)213-237-7145
(f)213-237-7876
latimes.com

Orange County Register
625 N. Grand Ave.
Santa Ana, CA 92711
(p)714-796-7817
(f)714-565-6765
ocregister.com

Los Angeles Daily News
21860 Burbank Blvd., Ste. 200
Woodland Hills, CA 91367
(p)818-713-3600
(f)818-713-3436
dailynews.com

Riverside Press-Enterprise
3450 14th St.
Riverside, CA 92501
(p)951-368-9533
(f)951-368-9029
pe.com

South Bay Daily Breeze
5215 Torrance Blvd.
Torrance, CA 90509
(p)310-540-4201
(f)310-540-3067
dailybreeze.com

Long Beach Press-Telegram
604 Pine Ave.
Long Beach, CA 90844
(p)562-499-1338
(f)562-437-8914
ptconnect.com

Pasadena Star-News/

San Gabriel Valley Tribune
1210 N. Azusa Canyon Rd.
West Covina, CA 91790
(p)626-962-8811
(f)626-856-2758
pasadenastarnews.com
sgvtribune.com

Ventura County Star
550 Camarillo Center Dr.
Camarillo, CA 93010
(p)805-437-0277
(f)805-482-6167
venturacountystar.com

UCLA Daily Bruin
308 Westwood Plaza
Los Angeles, CA 90095
(p)310-825-2095
(f)310-206-0906
dailybruin.com

National Newspapers

Associated Press
221 So. Figueroa, Suite 300
Los Angeles, CA 90012
(p)213-626-1200
(f)213-346-0200
ap.org

USA Today
10866 Wilshire Blvd. #890
Los Angeles, CA 90024
(p)310-882-2400
(f)310-882-1901
usatoday.com

Television Stations

CBS2 (Ch. 2)/KCAL (Ch. 9)
4200 Radford Ave.
Studio City, CA 91604
(p)818-655-2400

NBC4 (Ch. 4)
3000 W. Alameda Ave.
Burbank, CA 91523
(p)818-840-4237
(f)818-840-3076

KABC (Ch. 7)
500 Circle Seven Dr.
Glendale, CA 91201
(p)818-863-7677
(f)818-863-7889

KTLA (Ch. 5)
5800 Sunset Blvd.
Hollywood, CA 90028
(p)323-460-5907
(f)323-460-5333

KTTV (Ch. 11)/KCOP (Ch. 13)
1999 S. Bundy Dr.
Los Angeles, CA 90025
(p)310-584-2030
(f)310-584-2450

Radio Stations

AM 570 LA Sports
3400 W. Olive Ave. #550
Burbank, CA 91505
(p)818-559-2252
(f)818-729-2511

Soccer Outlets

Soccer America
145 Pipers Hill Road
Wilton, CT 0689
(p)347-762-2640
(f)917-591-3261
socceramerica.com

Top Drawer Soccer
11 West Ocean Blvd., Suite 1750
Long Beach, CA 90802
topdrawersoccer.com

UCLA Soccer on Radio

John Ramey

Play-by-Play

John Ramey returns for his sixth season as the UCLA soccer program's play-by-play broadcaster.

Ramey is also the voice of the UCLA baseball team and called many historic moments for the team, including its first-ever College World Series Championship in 2013. He returns for a second year as the host of the Bruin Insider Show on UCLA's flagship radio station am570 LA Sports. The Bruin Insider Show is a weekly coaches' show that airs live every Tuesday from 7-8pm.

In addition to his work for UCLA, Ramey serves as the play-by-play voice of UC Riverside Men's Basketball. Ramey has worked for a variety of media outlets, including Dial Global/Westwood One Sports, Southern California Public Radio, CNN Headline News, and KNX 1070 Newsradio in Los Angeles.

He also enjoys a career as an singer/songwriter and musician, having released two solo albums. When not broadcasting, Ramey performs his music throughout Southern California and the West.

Press Credentials
Media and photography credentials for UCLA home games may be obtained by working press only by writing or calling Liza David at the UCLA Athletic Communications Office, PO Box 24044, Los Angeles, CA 90024, (310) 206-8140, ldavid@athletics.ucla.edu. All requests should be submitted at least 24 hours in advance. Press and photo credentials can be picked up at the lower entrance of Drake Stadium.

Photography
Television and photo credentials entitle video and still photographers to shoot from behind the endlines. Please consult with sports information staff to find out where the photography areas are. Flash photography are strictly forbidden.

Interview Policies
All interviews must be arranged by the Athletic Communications Office. Athletes have been instructed not to grant any interview, in person or by telephone, not arranged by the Athletic Communications Office. Telephone numbers are private and will not be released. Please do not expect team members to be available if you have not made prior arrangements.

Interview Availability
The UCLA team is scheduled to practice from 10-12 at UCLA's North Athletic Field. Athletes and coaches are available before or after practice, depending on class schedules.

Travel Information
For security purposes, the UCLA Athletic Communications Office does not release to the general public any travel information for UCLA athletic teams. If you would like to reach a member of the UCLA soccer team on the road, please contact the Athletic Communications Office.

Obtaining Information
UCLA soccer news, results, statistics, biographies, and more can be found at uclabruins.com.

Live Stats
Live stats are available for all of UCLA's home games and most away games at uclabruins.com.

Streaming Audio
Live streaming audio of all of UCLA's home games will be available at uclabruins.com.

Drake Stadium
Drake Stadium is located on the campus of UCLA near the Northwest corner of Pauley Pavilion. From Los Angeles International Airport, take Century Blvd. east to the San Diego Freeway (405). Take the San Diego Freeway north to Sunset Blvd. going East. Turn right on Westwood Plaza and follow the road down into parking structure 4. A daily parking pass costs $12. Short-term parking is also available.

North Athletic Field
The North Athletic Field is located on the campus of UCLA. From Los Angeles International Airport, take Century Blvd. east to the San Diego Freeway (405). Take the San Diego Freeway north to Sunset Blvd. going East. Turn right on Westwood Plaza and follow the road down into parking structure 4. A daily parking pass costs $12. Short-term parking is also available.

Stay Connected:

UCLAWSoccer

Built on a firm foundation of academic excellence and superior athletic performance, the Conference ushered in a new era on July 1, 2011, officially becoming the Pac-12 Conference with the additions of Colorado and Utah.

Just 27 days after the Conference officially changed its name, Commissioner Larry Scott announced the creation of the Pac-12 Networks on July 27, 2011, solidifying a landmark television deal and putting the Conference on the forefront of collegiate athletics. The Networks, including one national network, six regional networks, and a robust digital network marked the first-ever integrated media company owned by a college conference. In addition, the "TV Everywhere" rights allow fans to access Pac-12 Networks outside the home on any digital device, including smartphones and tablet computers.

In 2011, the Pac-12 also launched its Globalization Initiative to proactively promote the Conference and member institutions through student-athlete exchanges and sport. In its first three years, Pac-12 student-athletes have enjoyed unique cultural and athletic experiences in China, fielding full university and Pac-12 all-star teams in women's volleyball and men's basketball, with plans to play the first-ever men's basketball regular season game in China in November 2015, and the Conference and its member schools have gained significant brand exposure for the future and set a foundation for growth.

On the field, the Pac-12 rises above the rest, upholding its tradition as the "Conference of Champions ®," claiming an incredible 140 NCAA team titles since 1999-2000, including nine in 2014-15. That is an average of nearly nine championships per academic year. Even more impressive has been the breadth of the Pac-12's success, with championships coming in 28 different men's and women's sports. The Pac-12 has led or tied the nation in NCAA Championships in 49 of the last 55 years, the only exceptions being in 1980-81, 1988-89, 1990-91 and 1995-96 when the Conference finished second, and only twice finished third in 1998-99 and 2004-05.

For the 10th-consecutive year, the Pac-12 had the most NCAA titles or tied for the most of any conference in the country, winning at least six every year since 2000-01. No other conference has won double-digit NCAA crowns in a single year, the Pac-12 doing so seven times, including a record 14 in 1996-97.

Spanning nearly a century of outstanding athletics achievements, the Pac-12 was the first conference to reach 400 championships in 2010-11. With the inclusion of Colorado and Utah, the Conference surpassed another major milestone, with league teams capturing 450 titles, outdistancing the next conference by nearly 200. In all, Conference teams have won 478 NCAA Championships (291 men's, 158 women's, 29 combined).

Pac-12 members have won 291 NCAA team championships on the men's side. Men's NCAA crowns have come at a phenomenal rate for the Pac-12 - 16 basketball titles by six schools (more than any other conference), 54 tennis titles, 47 outdoor track & field crowns, and 28 baseball titles. Pac-12 members have won 25 of 46 NCAA titles in volleyball, 41 of 46 in water polo, 29 in skiing, and 24 in swimming & diving national championships.

Individually, the Conference has produced an impressive number of NCAA individual champions. Over 2,100 individual crowns have been won by Pac-12 student-athletes over the years.

On the women's side, the story is much the same. Since the NCAA began conducting women's championships 34 years ago, Pac-12 members have claimed at least four national titles in a single season on 25 occasions, including 15-consecutive years from 2000-2015. Overall, the Pac-12 has captured 158 NCAA women's titles, easily outdistancing the SEC, which is second with 97. Pac-12 members have dominated a number of sports, winning 23 softball titles, 21 tennis crowns, 14 volleyball titles, 16 of the last 26 trophies in golf, and 14 in swimming & diving.

The Pac-12's excellence is further proven in the annual Learfield Sports Directors' Cup competition, the prestigious award that honors the best overall collegiate athletics programs in the country. Stanford continued its remarkable run and won its unprecedented 21st-consecutive Directors' Cup in 2014-15. Seven Pac-12 member institutions ranked among the top-30 Division I programs, tied for the most of any conference, and five were in the top 20. The Top 30 Pac-12 teams were No. 1 Stanford, No. 2 UCLA, No. 3 USC, No. 12 California, No. 13 Oregon, No. 24 Washington and No. 30 Arizona State. At least five member institutions have been ranked in the top 20 in all but one year of the Director's Cup program, with seven appearing in the top 20 on five different occasions (1998, 2001, 2003, 2005 and 2006).

2014-15 REVIEW

The Conference's nine NCAA titles came in the form of four men's and four women's, and one combined team title. Five different league schools claimed NCAA titles and, of the seven NCAA institutions to have won multiples titles, three were from the Pac-12. No other conference in the country had more than one team win multiple NCAA titles.

In addition to the nine national championships, the Pac-12 also had runners-up in 11 NCAA Championship events: men's cross country (Stanford), men's soccer (UCLA), men's water polo (USC), women's gymnastics (Utah), men's gymnastics (Stanford), men's swimming (California), women's indoor track & field (Oregon), men's golf (USC), rowing (California), women's tennis (UCLA) and women's water polo (UCLA). Overall, the Conference had 31 teams finish in the top four at 19 NCAA Championship events, including an all-Pac-12 women's water polo final four.

Participation in the postseason was a common occurrence for the Pac-12 in 2014-15. Of the 22 sports sponsored by the Conference, 20 witnessed at least half its teams participating in NCAA or other postseason action. The men sent 67 of a possible 97 teams into the postseason (69.1 percent), while the women sent 79 of a possible 115 teams (68.7 percent).

PAC-12 CONFERENCE HISTORY

The roots of the Pac-12 Conference date back 100 years to December 2, 1915, when the Pacific Coast Conference (PCC) was founded at a meeting at the Oregon Hotel in Portland, Ore. The original membership consisted of four schools - the University of California at Berkeley, the University of Washington, the University of Oregon, and Oregon State College (now Oregon State University). All still are charter members of the Conference.

During the 2010-11 academic year, the University of Colorado accepted its invitation to join the Pac-12 on June 11, 2010, and on June 17, 2010, the University of Utah agreed to join the Conference. The Buffaloes and Utes officially became the 11th and 12th members of the Conference on July 1, 2011, the first additions to the league since 1978.

It was during that 2010-11 academic year that Scott helped deliver monumental changes that transformed the Conference into a modern 12-team league. In addition to expanding to 12 teams, member institutions agreed to equal revenue sharing for the first time in the Conference's history, created two divisions - the North and the South, for football only and established a Football Championship Game for the first time ever. He also secured a landmark media rights deal that dramatically increased national exposure and revenue for each school, establishing the Pac-12 Networks and Pac-12 Digital Network that guaranteed enhanced exposure across all sports.

Currently, the Pac-12 sponsors 11 men's sports and 11 women's sports. Additionally, the Conference is a member of the Mountain Pacific Sports Federation (MPSF) in four other men's sports and three women's sports.

The Pac-12 Conference offices are located in the heart of San Francisco in the SOMA district.

Annie Alvarado with a postgame interview on Pac-12 Networks